The Highland Brigade at Waterloo

To be played in imitation of a Pibroch

No. 1.

Flourish

Fine

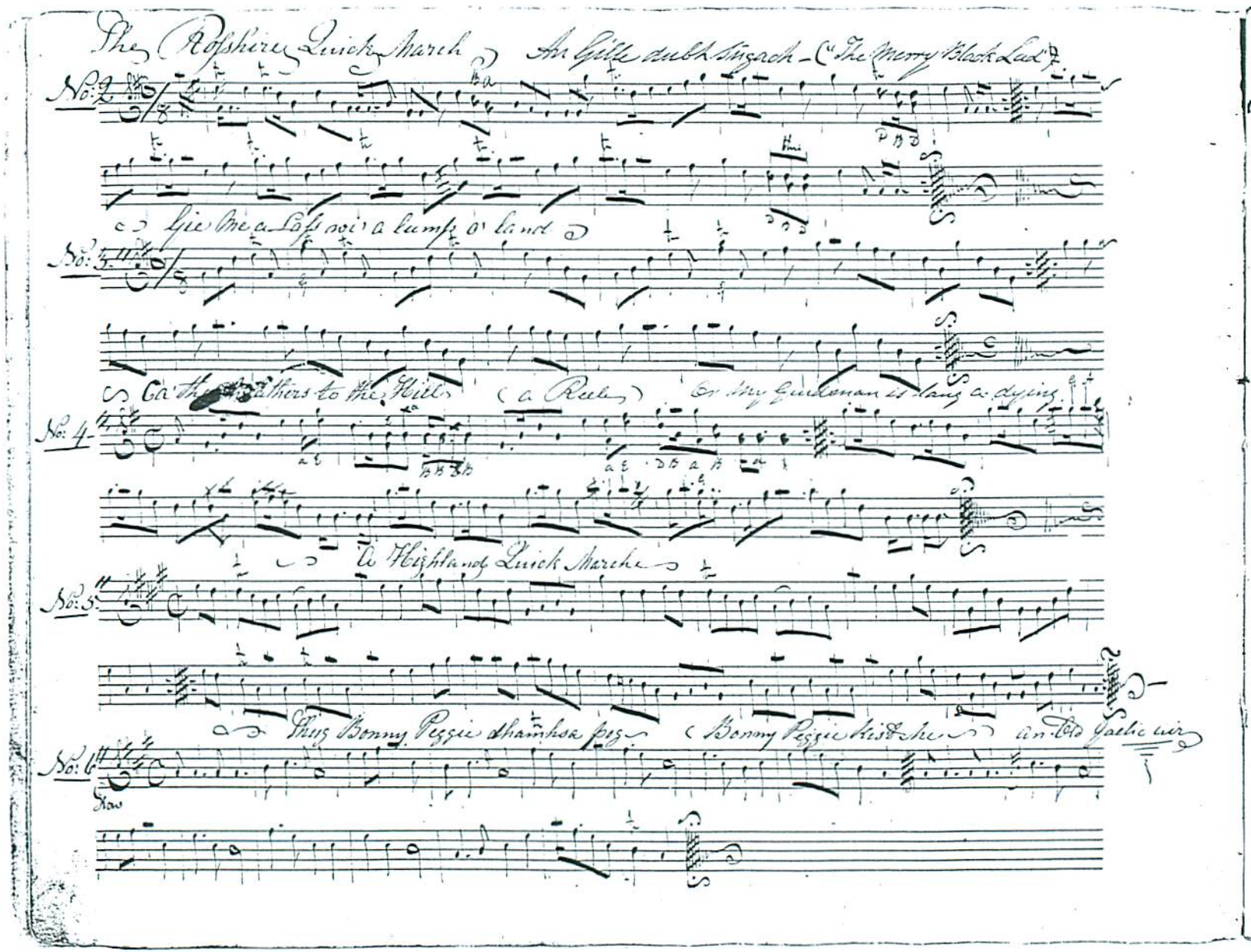
The Ross-shire Quick March
An Gille dubh sunach - ("The Merry Black Lad")
No: 2
Gie me a lass wi' a lump o' land
No: 3
Ca' the Weathers to the Hills
(a Reel)
Or My Gudeman is dang a dying
No: 4
A Highland Quick Marche
No: 5
Thug Bonny Peggie dhamhsa fuig
(Bonny Peggie Kissed me)
an old Gaelic air
No: 6
Now

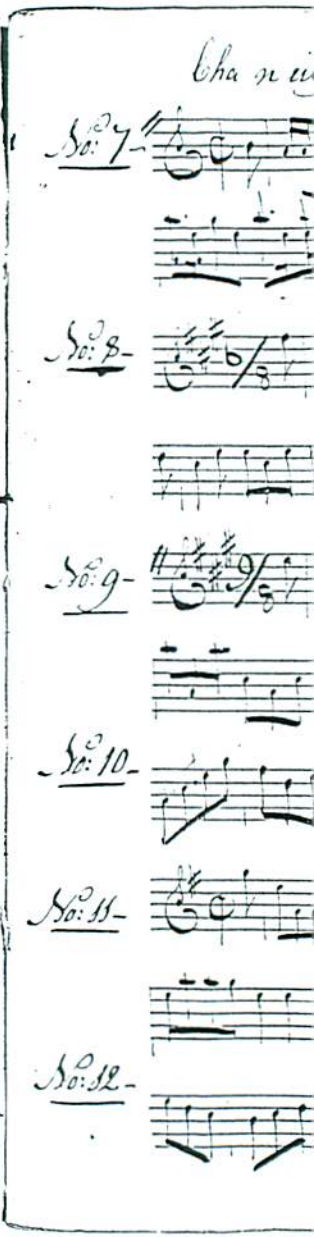
No: 7
No: 8
No: 9
No: 10
No: 11
No: 12

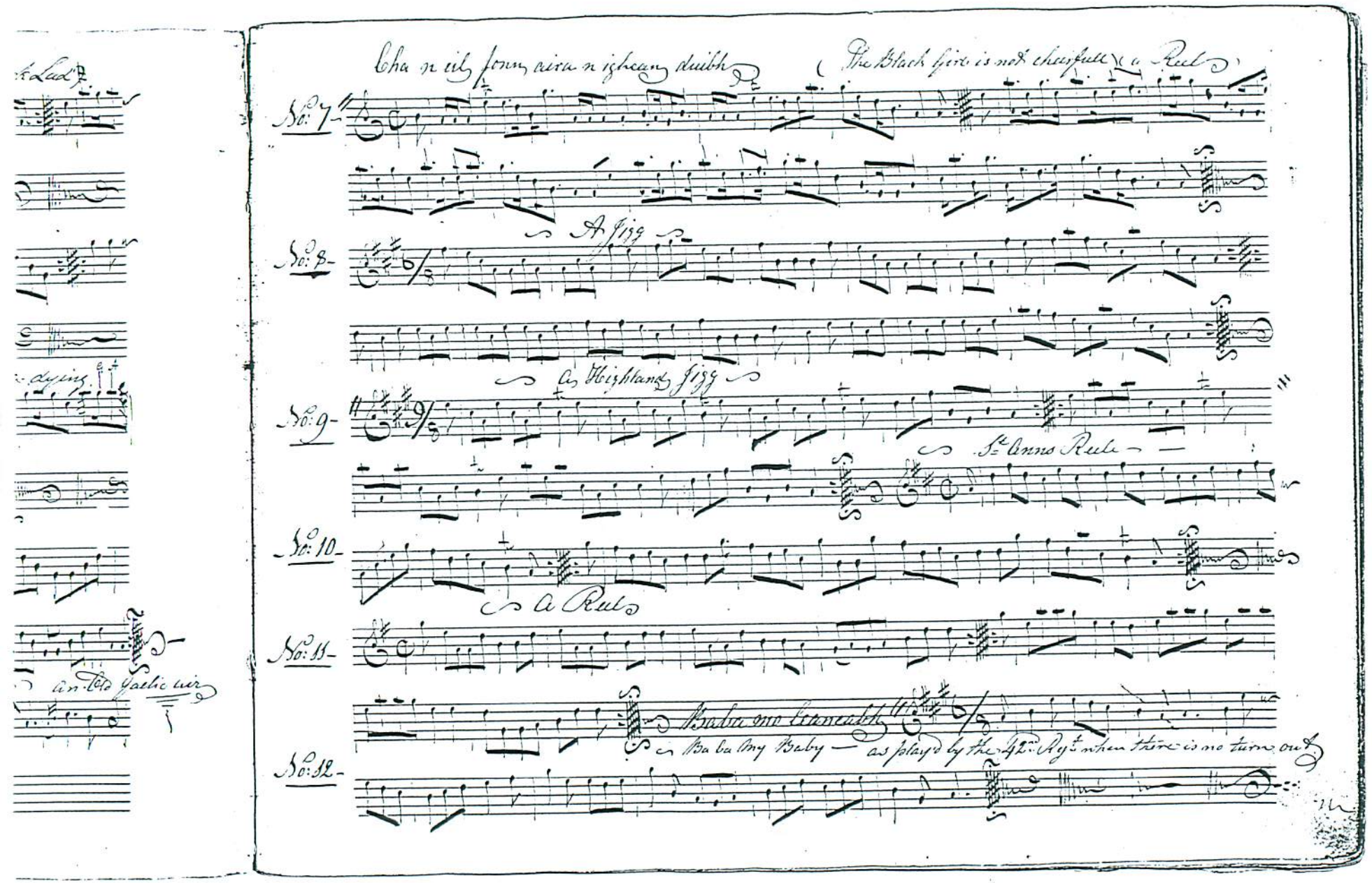
Cha ni ily fonn aira ni ighean duibh
(The Black Girl is not cheerfull) a Reel
No: 7
A Jigg
No: 8
A Highland Jigg
No: 9
St Anns Reel
No: 10
A Reel
No: 11
Baba mo leanabh
Ba ba my Baby — as played by the 42d Regt when there is no turn out
No: 12
dying
An old Gaelic air

The Fir Tree a Strathspey

No: 13

The Flaggon a Reel

No: 14

A' ordhche chu na Gobhair agaimn — The night we had the goats — a Reel

No: 15

The Wedding — a Highland Dance —

No: 16

They Aber

No: 17

Slowish

Jun

The Aberdeen Highland Society's March or Gathering a Pibroch — (By Rt. Nicum)

No: 17.

Slowish

Fine & quicker

quicker

Dc Slow & plaintive

Furious

Dc

No. 18 — Life Let us Cherish — For the Flute — (J. Townsend)

Allegretto

Allegretto

Allegro

Adagio

Allegretto

Cont.d

I wish you would Marry me now

No: 18

The Fairy

No: 19

No: 20

No: 21

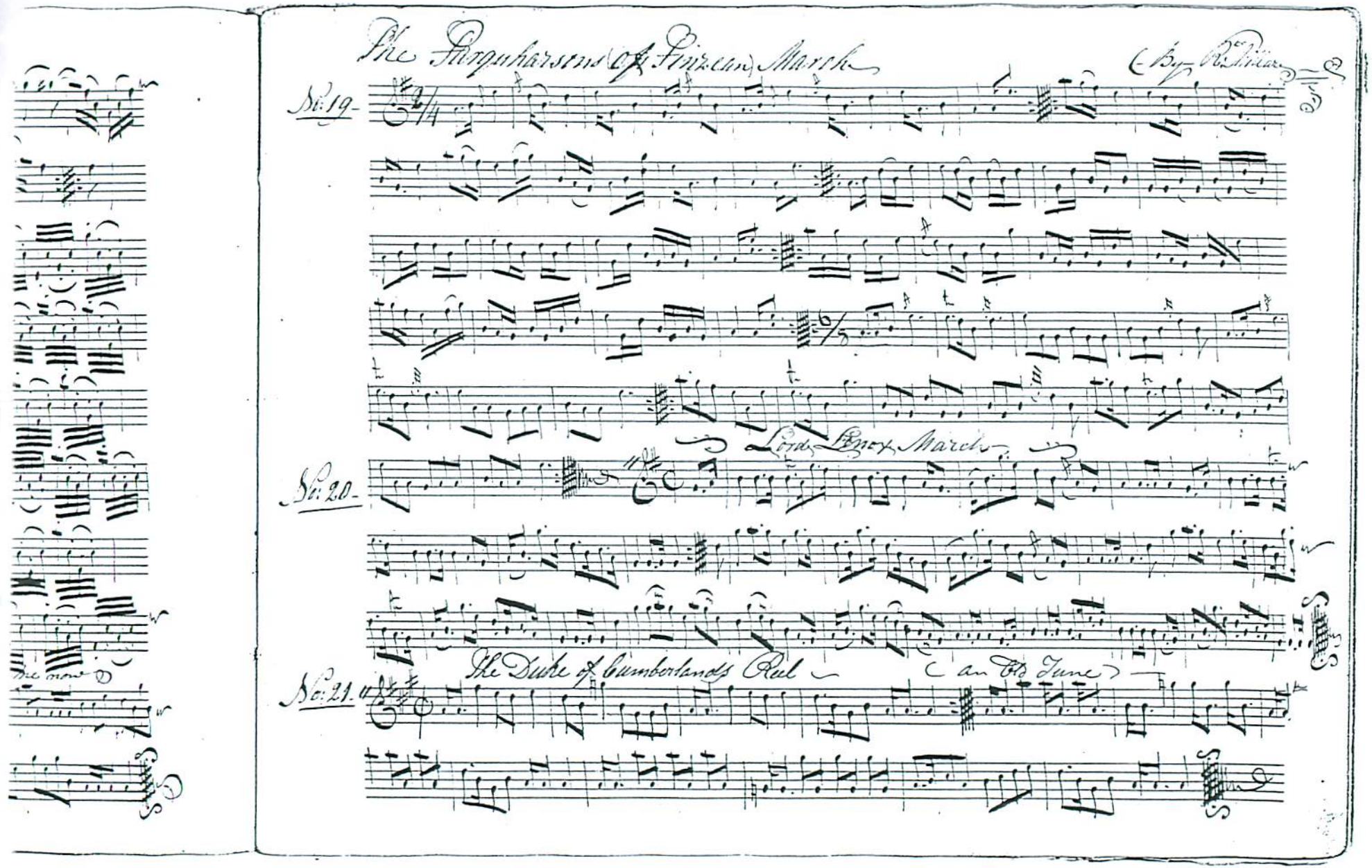
The Rogerharsens of Pinzeau March
(By Pr. Pinzeau)
No. 19.
Lord Lenox March
No. 20.
The Duke of Cumberlands Reel
(an Old Tune)
No. 21.

No: 22 — Mary Mac — an Old Irish Air — Arr.d by — Mr Miller

Slow —

leave out this 2nd time

& take this

No: 23 — Sweet Wm

Slow

No: 24 — The Highland

No: 25 — Limmas Ferram

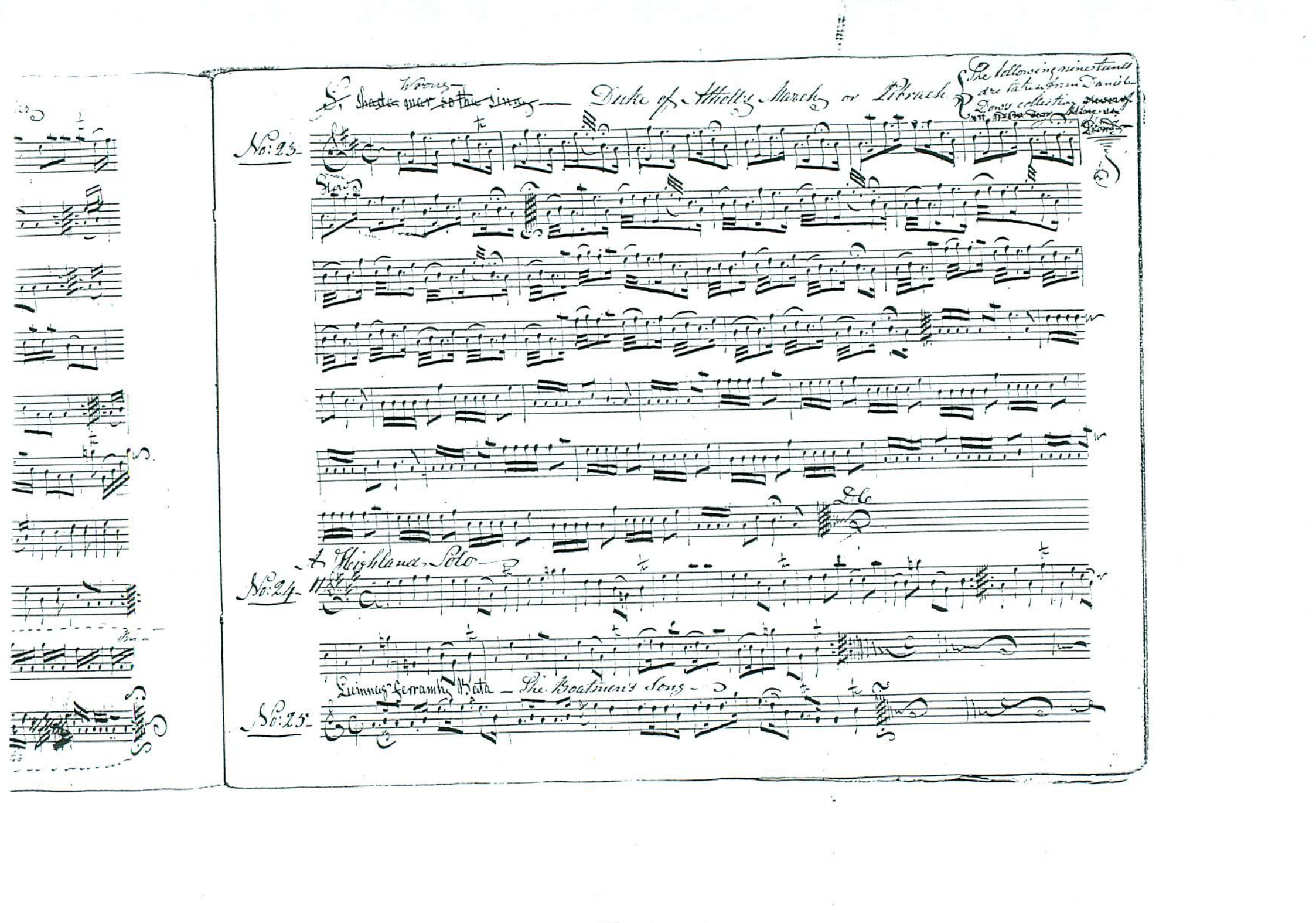
Wrong
Duke of Athollis March or Pibroch
The following nine tunes are taken from Daniel Dow's collection
No: 23
A Highland Solo
No: 24
Luinnigs Ferramh Bata — The Boatmen's Song
No: 25

No: 26- Sobieski's Lament

The Stewarts (or Prince Charlie) March, a Pibroch

D.C.

Pibroch Lh

No: 27-

Mc Gro

No: 28-

No: 29-

a Pibroch

Pibroch of Donald Dhu

Colonel Ramsay's March to Edinr

No: 27.

Mc Grigor's Search

No: 28.

Lord Dundee's Lamentation Killed at the Battle of Killiecrankie

No: 29.

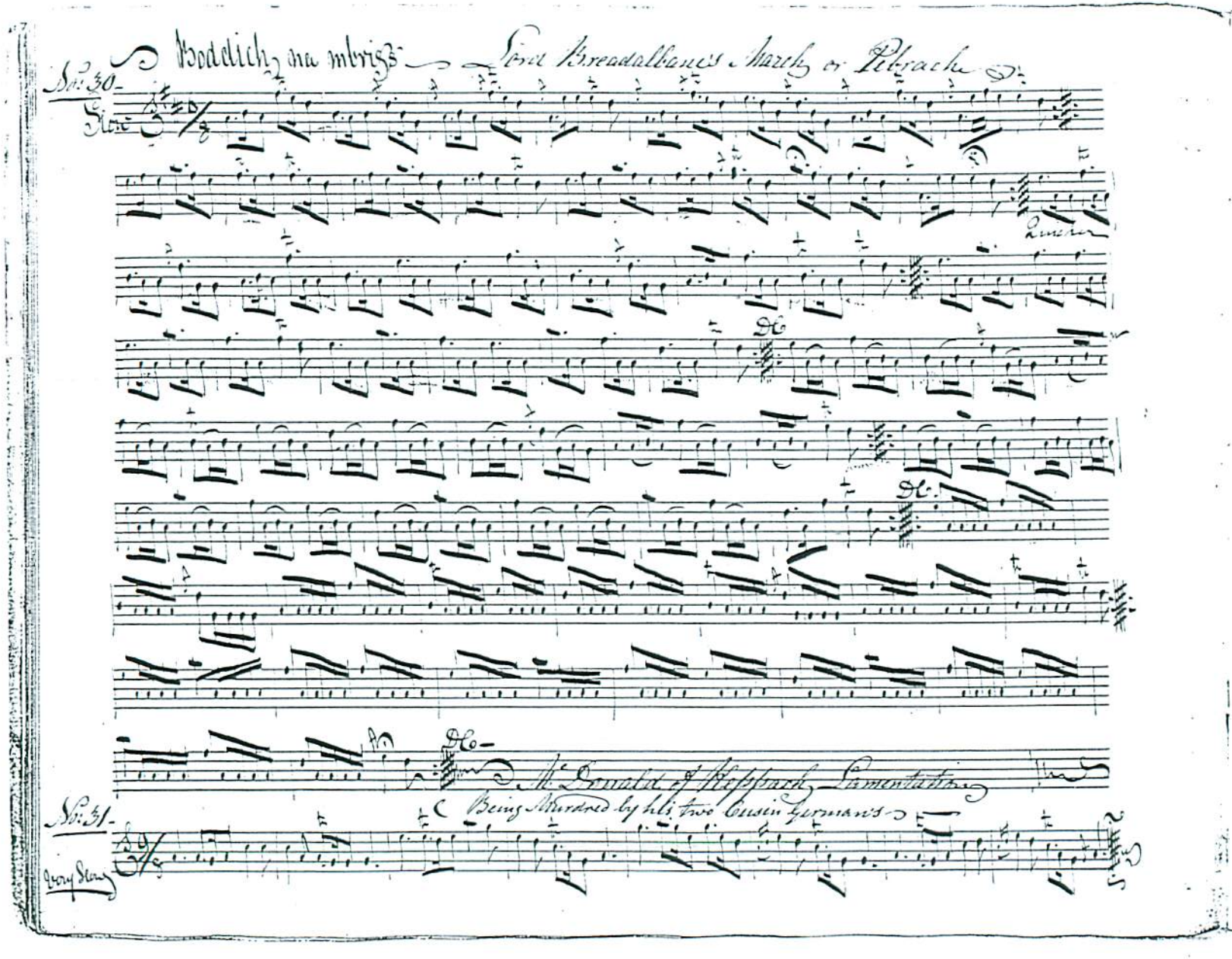
No: 30
Bodelich na mbrigs
Lord Breadalbane's March or Pibroch
Flute
Dacrum
Dc
Dc.
Dc
No: 31
Gordy Stang
Mc Donald of Keppoch Lamentation
Being Murdered by his two Cousin Germans

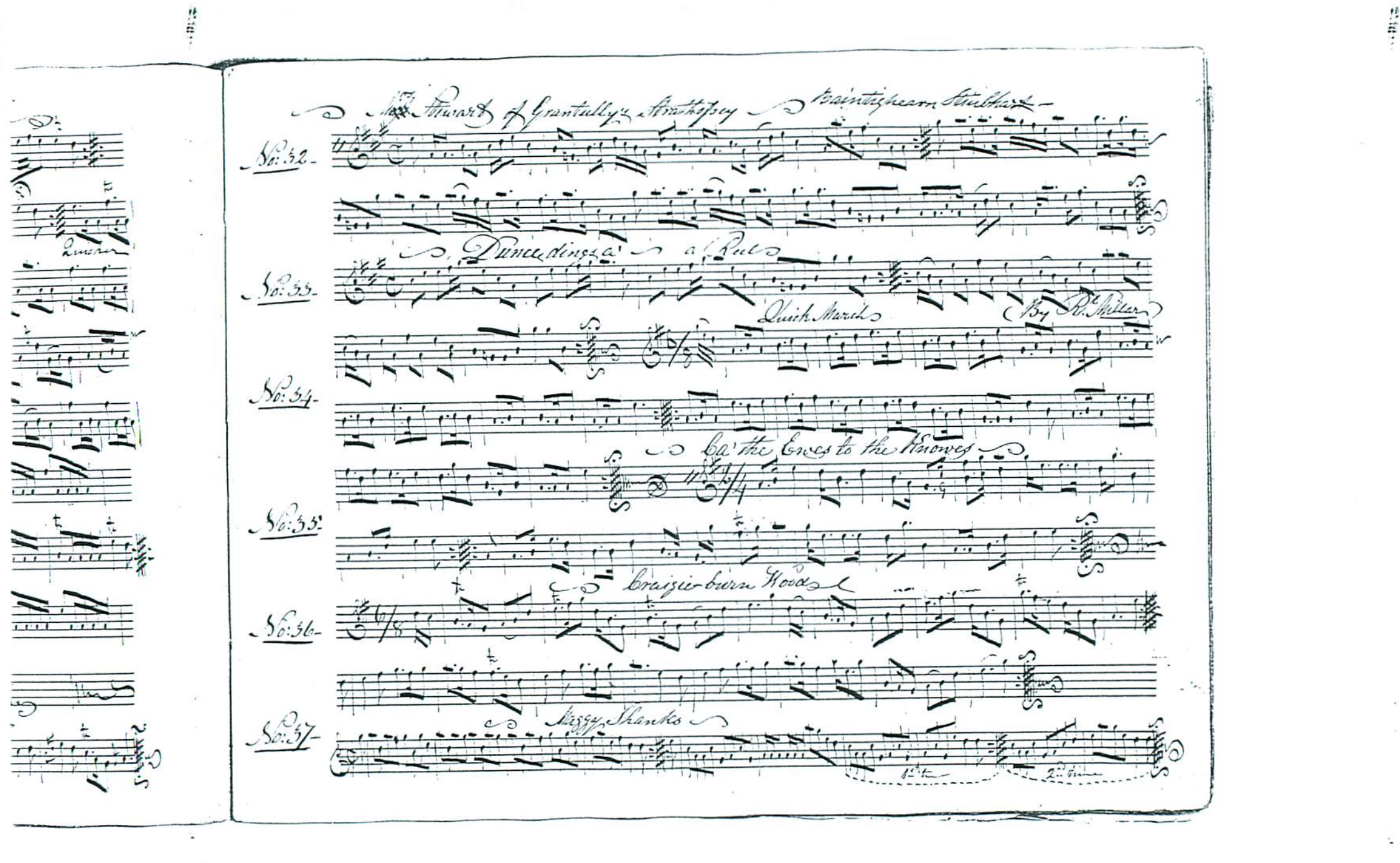
No: 32
Mr. Stewart of Grantully's Strathspey
Braintzheam Stubbart
No: 33
Dunceding's a' Rule
No: 34
Quick March
By R. Miller
No: 35
Ca' the Ewes to the Knowes
No: 36
Braigie-burn Wood
No: 37
Maggy Shanks
1st time
2d time

No: 38 — Mr Geo. Mc Kenzie's Reel

No: 39 — "Ossians Hall" Mac Cinan

No: 40 — Pell Poddle

No: 41 — Shambos Breeks

No: 42 — Miss Maria Dundas Reel

No: 43 — Lords

No: 44

No: 45

No: 46

No: 47

No: 48

No: 43- Lords Lovats Strathspey

No: 44- Pipe the Woods of Flavie

No: 45- The Burn of Carnie a Reel

No: 46- The Panting Highlanders

No: 47- Lord Marshalls Reel

No: 48- John Roy Stewarts Strathspey

No: 49 The Argyleshire Bowling from a Reel

No: 50 The Highland Secretary

No: 51 A Highland Jigg

No: 52 A Strathspey

No: 53 Oh! Thou bay through the Roaster

Will you go to Blair in Athole

No: 54 Comin Lassie

Comay Leam Comay Leamy cōgadh no Sitty — ("Alike to the peace or war") — The Gathering of the Clans

No. 54

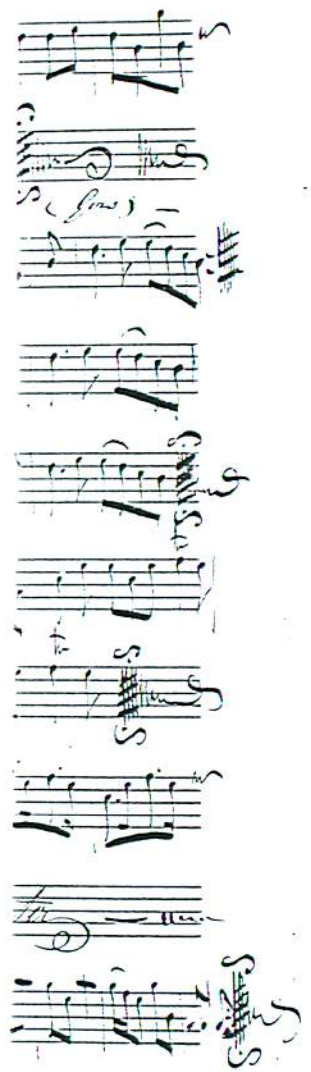

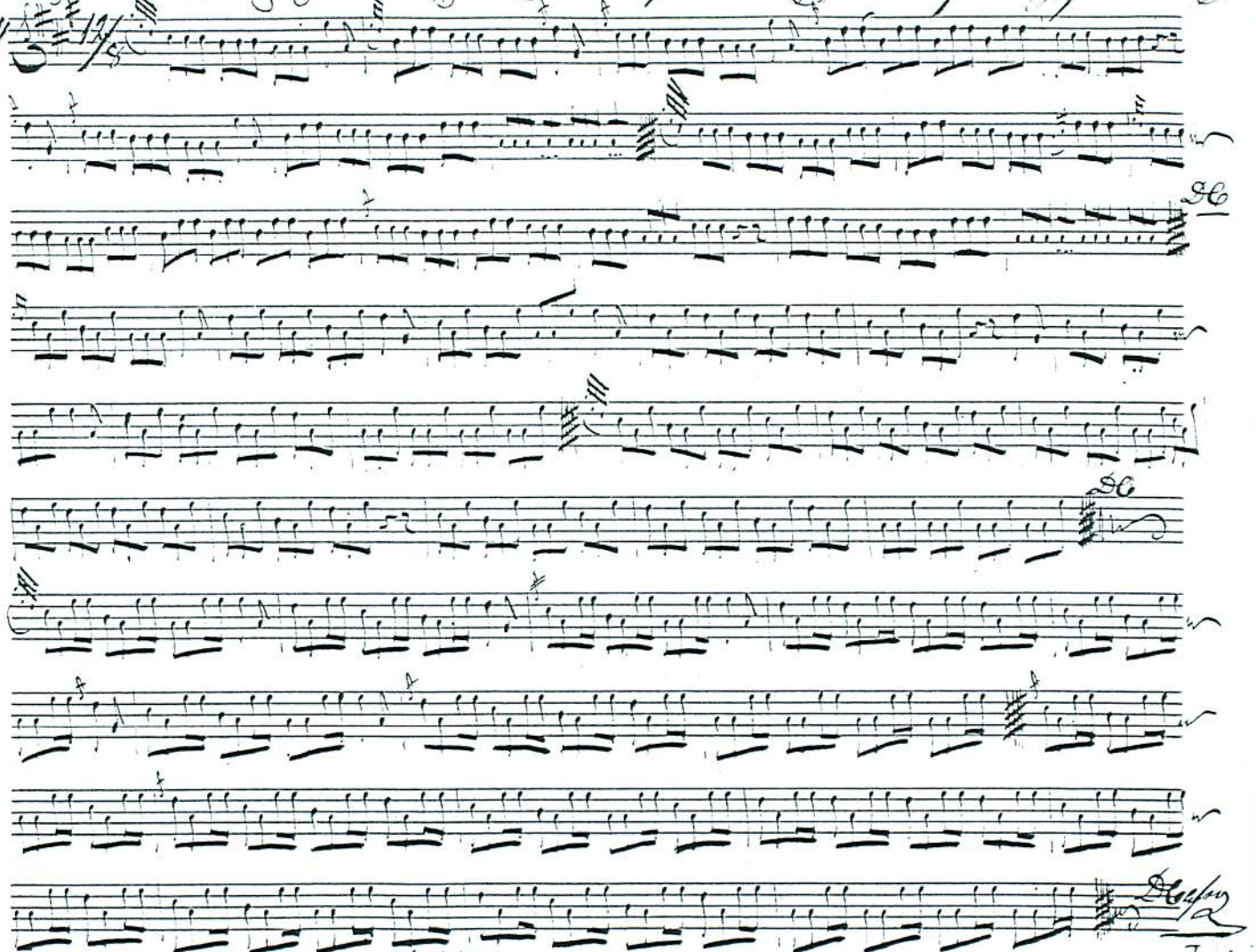

Never sing a song of this time with the apostrophe entered

The Sword's Lament, or the Aged Warriors Sorrow, for not being able to wield his Sword as formerly

No: 55

The Wee wee German Laddie — Old Set

No: 56

The Auld Stewarts back again — Old Tett

No: 57

No: 58

Gum

quicker

his sword as formerly

back again

Lumhy — A Pibroch or Lament — Cha till sinn tuille

No: 58.

Slow

a little quicker

quicker

D.C.

quicker

quicker

D.C.

No: 59 — Jeps McBaing Rui

No: 60 — The Letter Drift

No: 61 — Fill the Stoup

No: 62 — Barn Bam "The Rolls of Bowie"

No: 63

No: 64

No: 65

No: 66

No: 67