# Masonic Funeral Music KV 477

**(Maurerische Trauermusick)**

Wolfgang Amadeus Mozart (1756-1791)

**Adagio.**

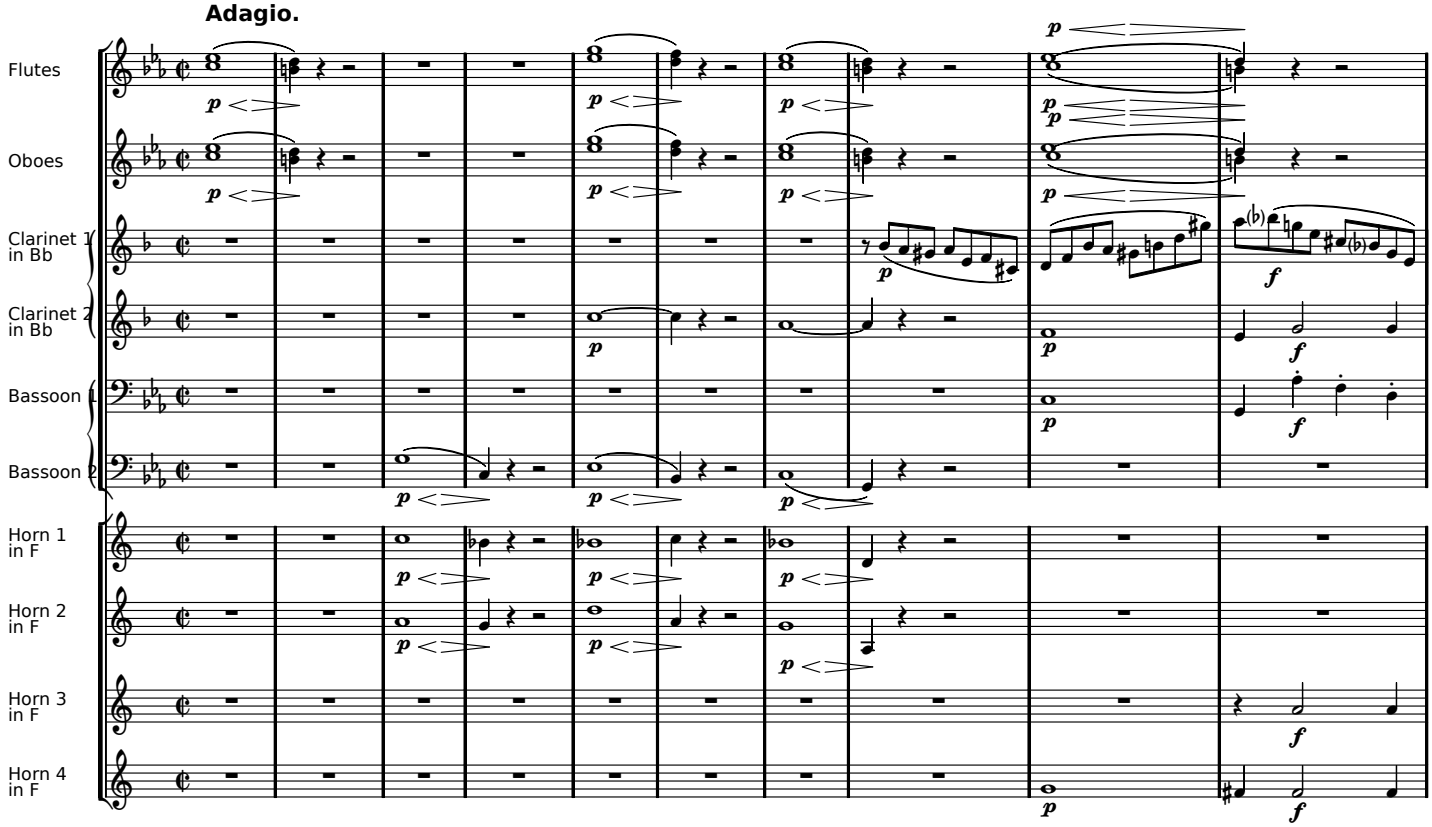


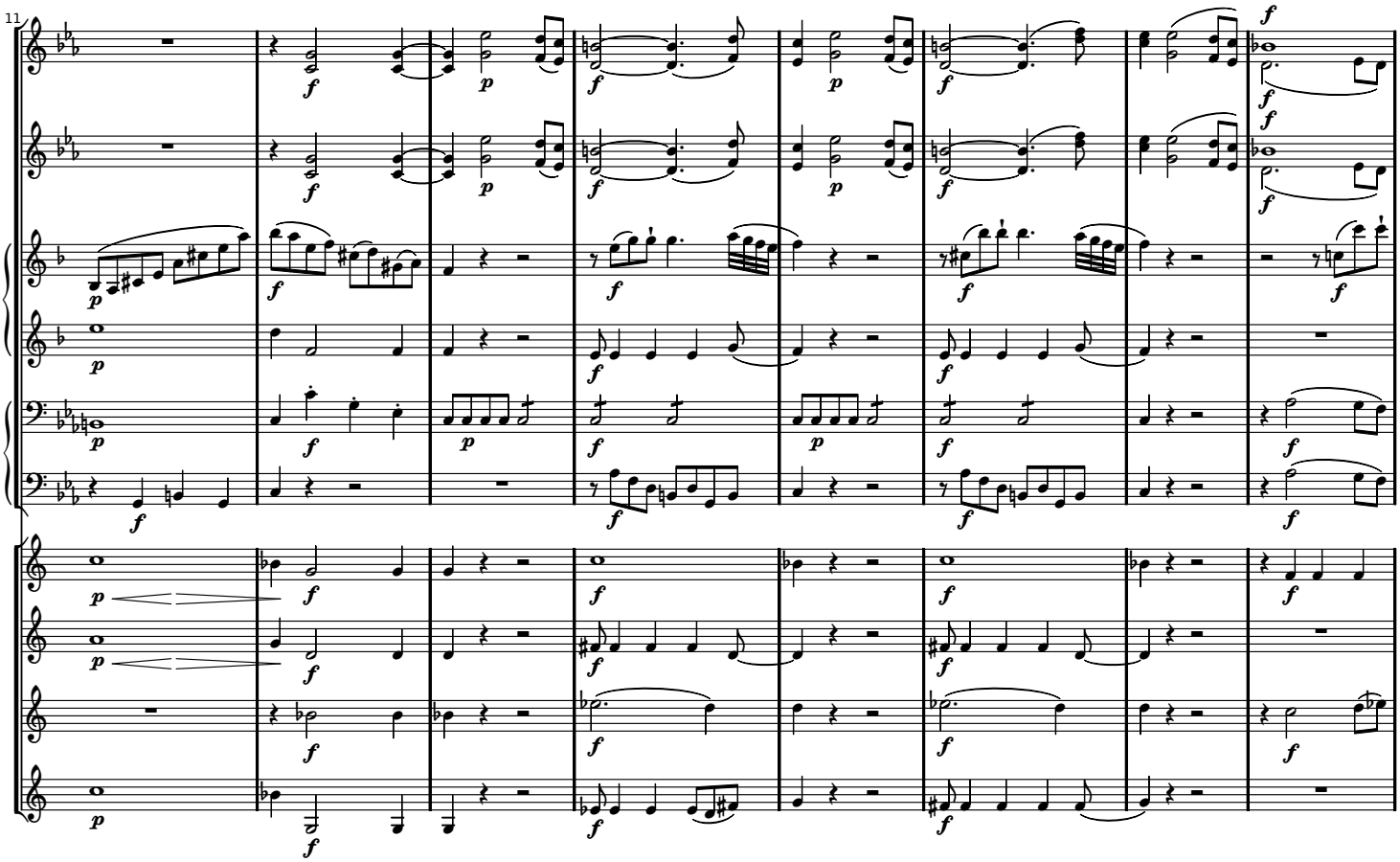


Public Domain

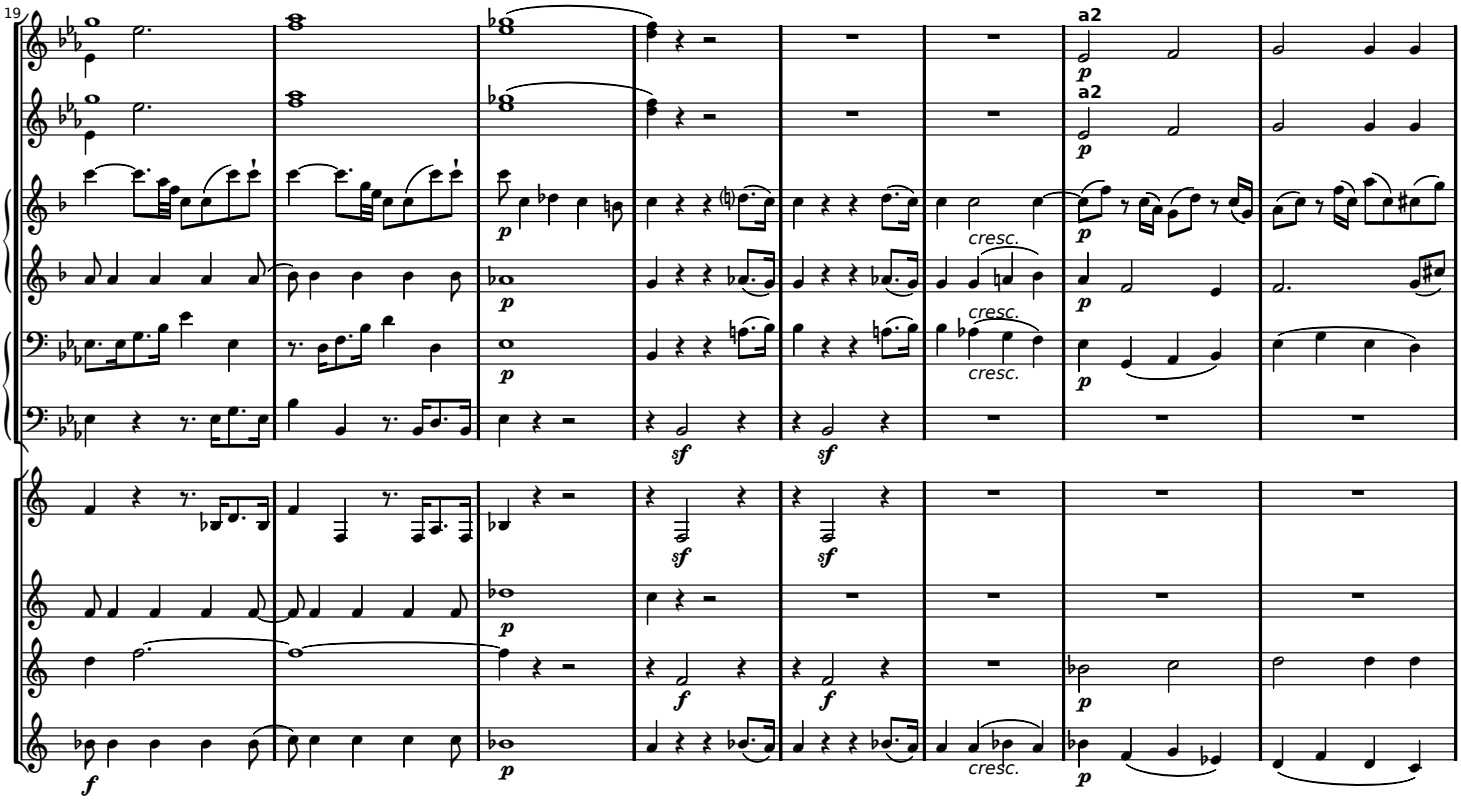
19
a2
a2
cresc.
cresc.
cresc.
cresc.

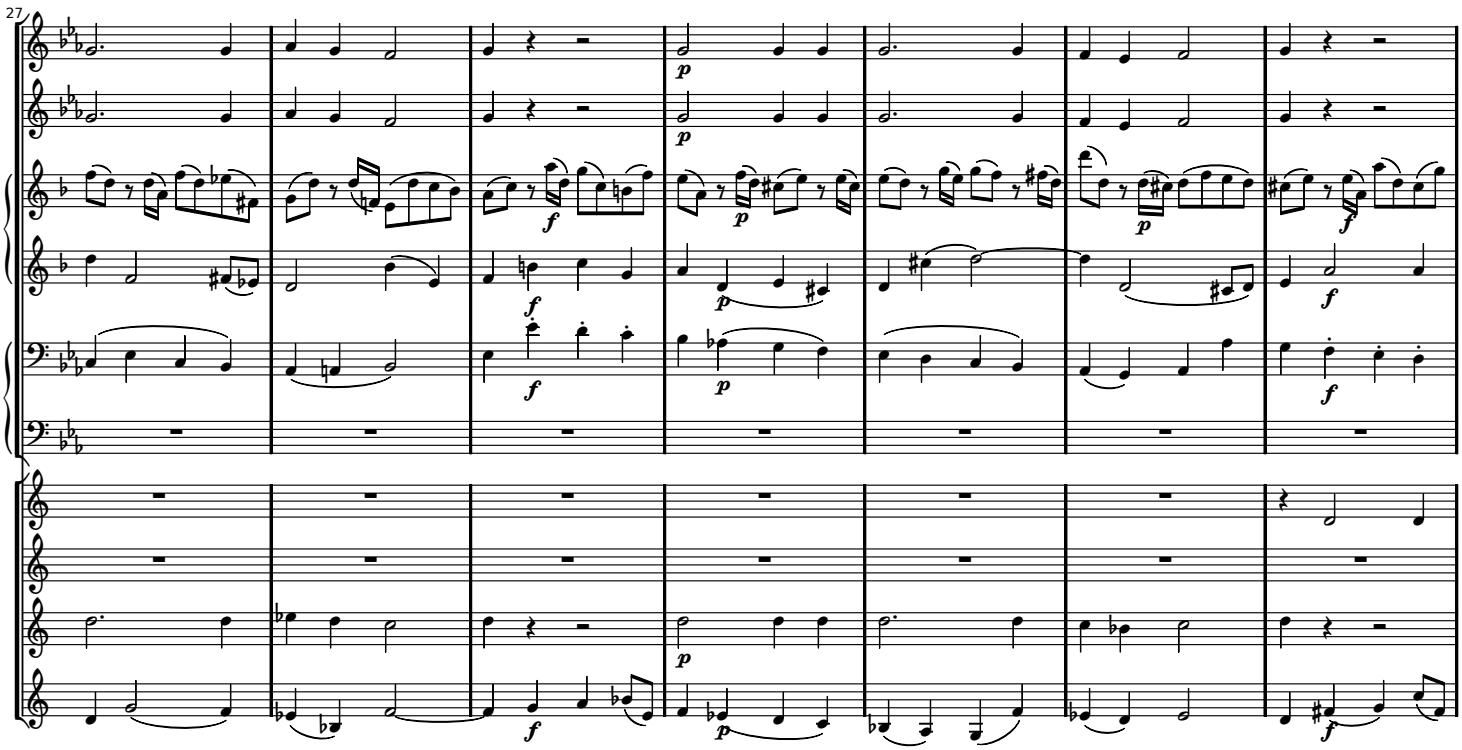
27

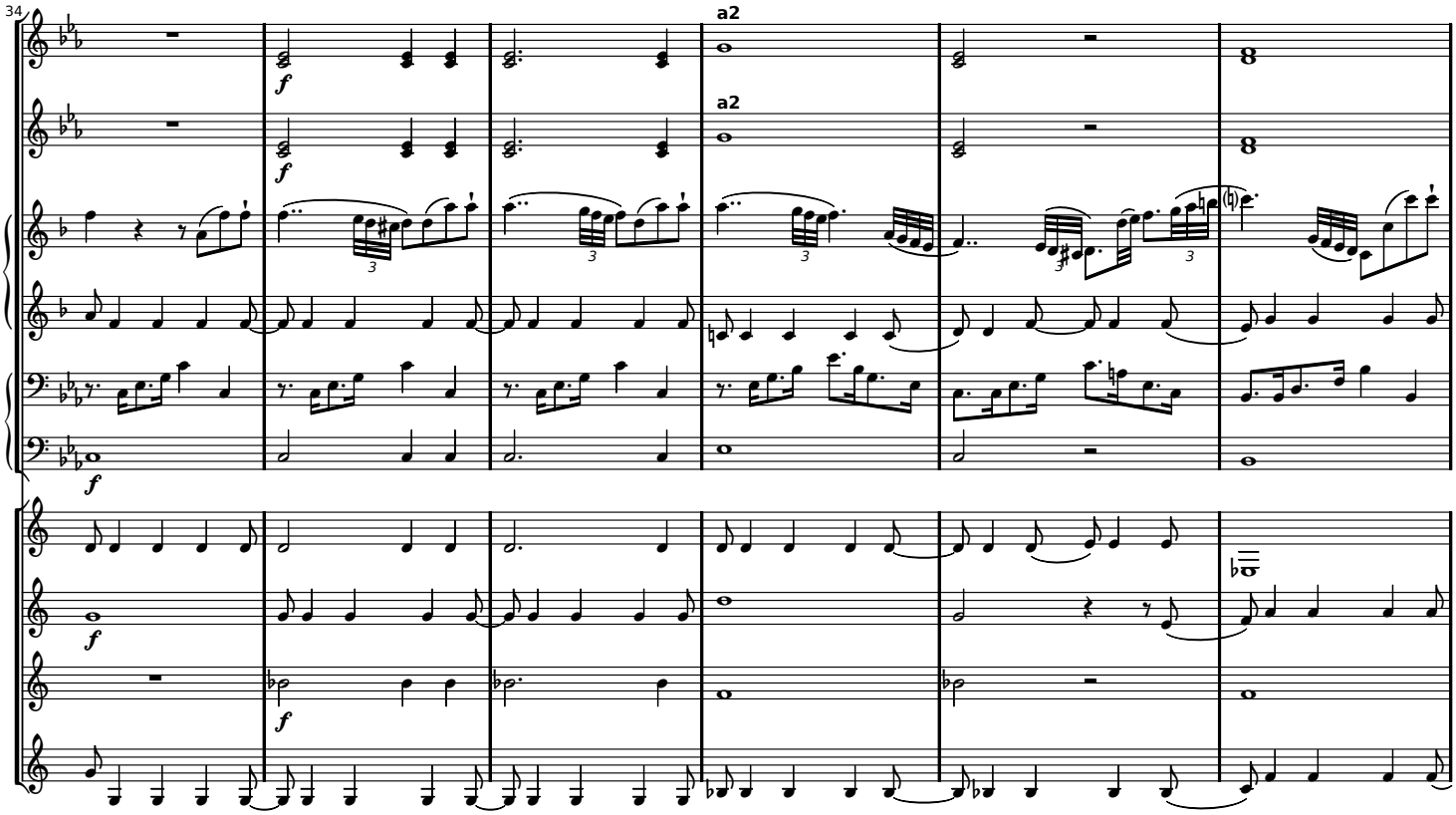
34
a2
a2

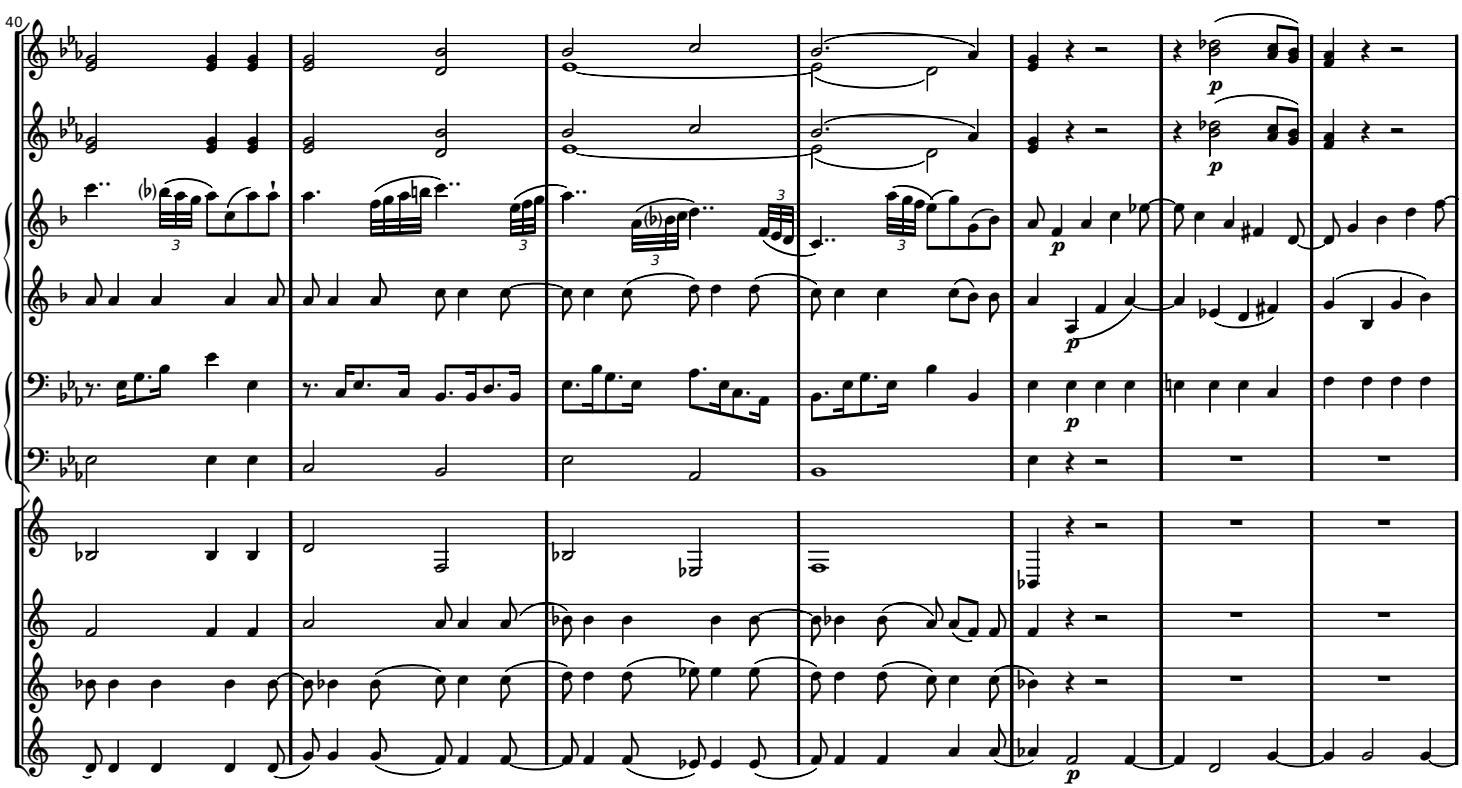
40

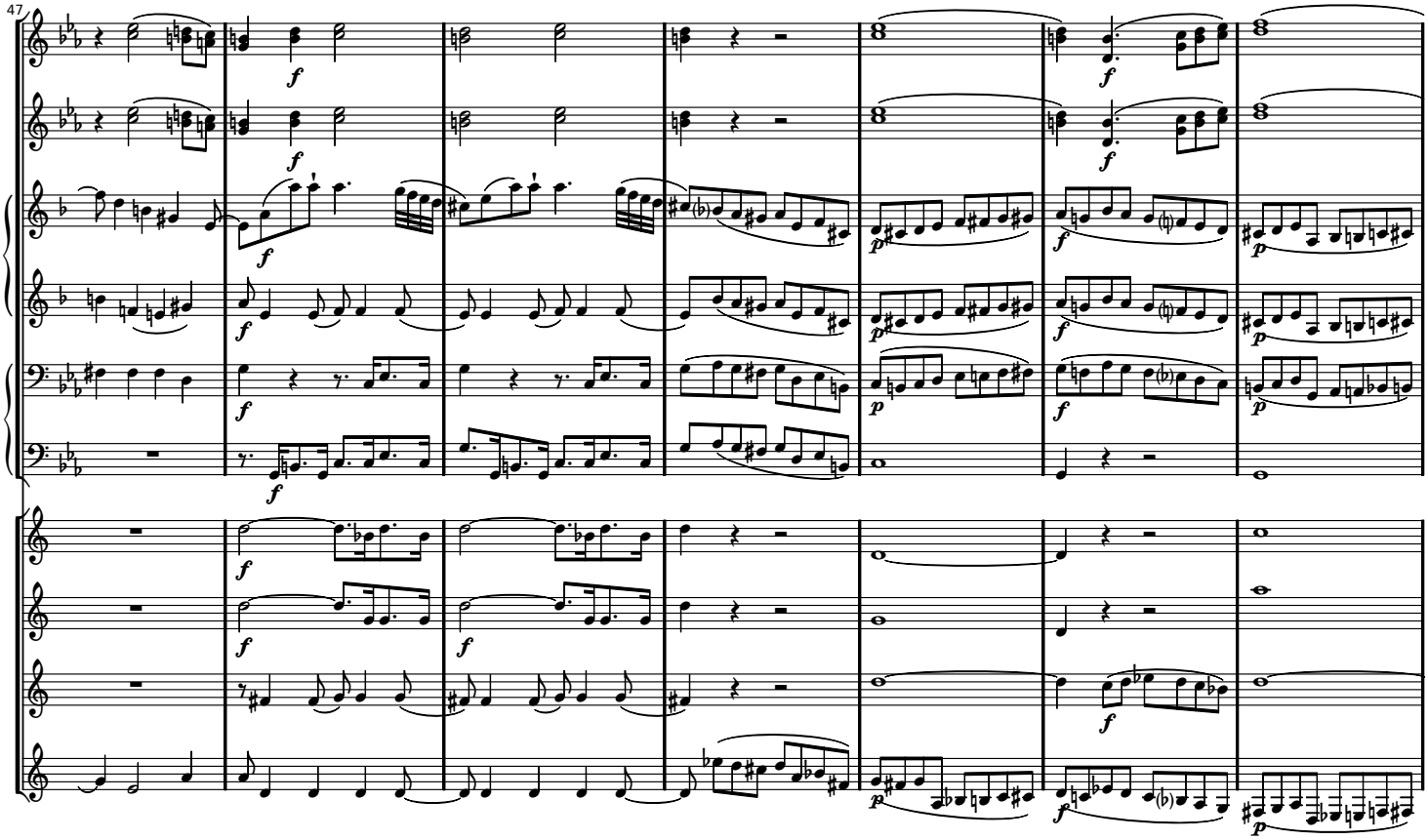
47

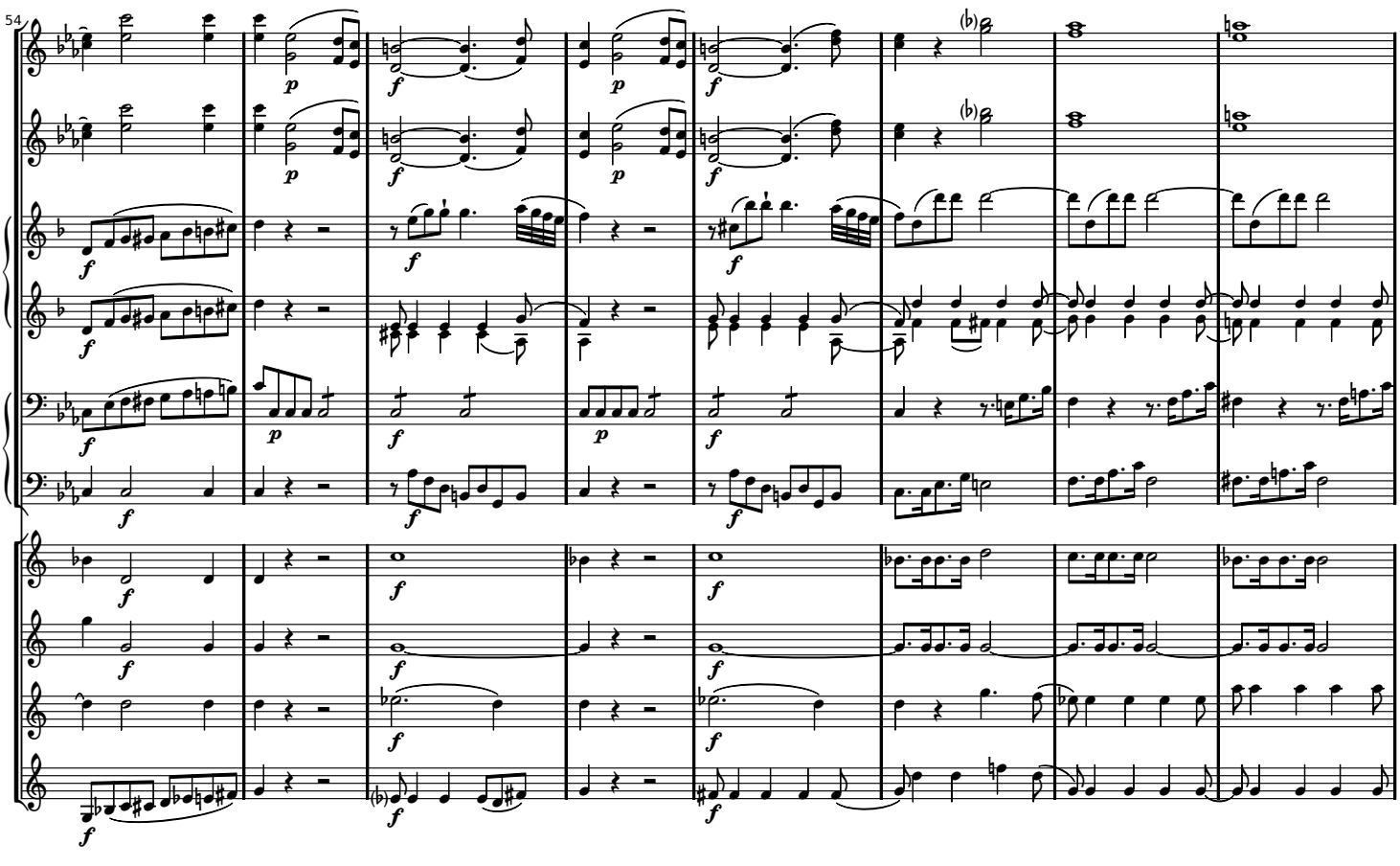
54

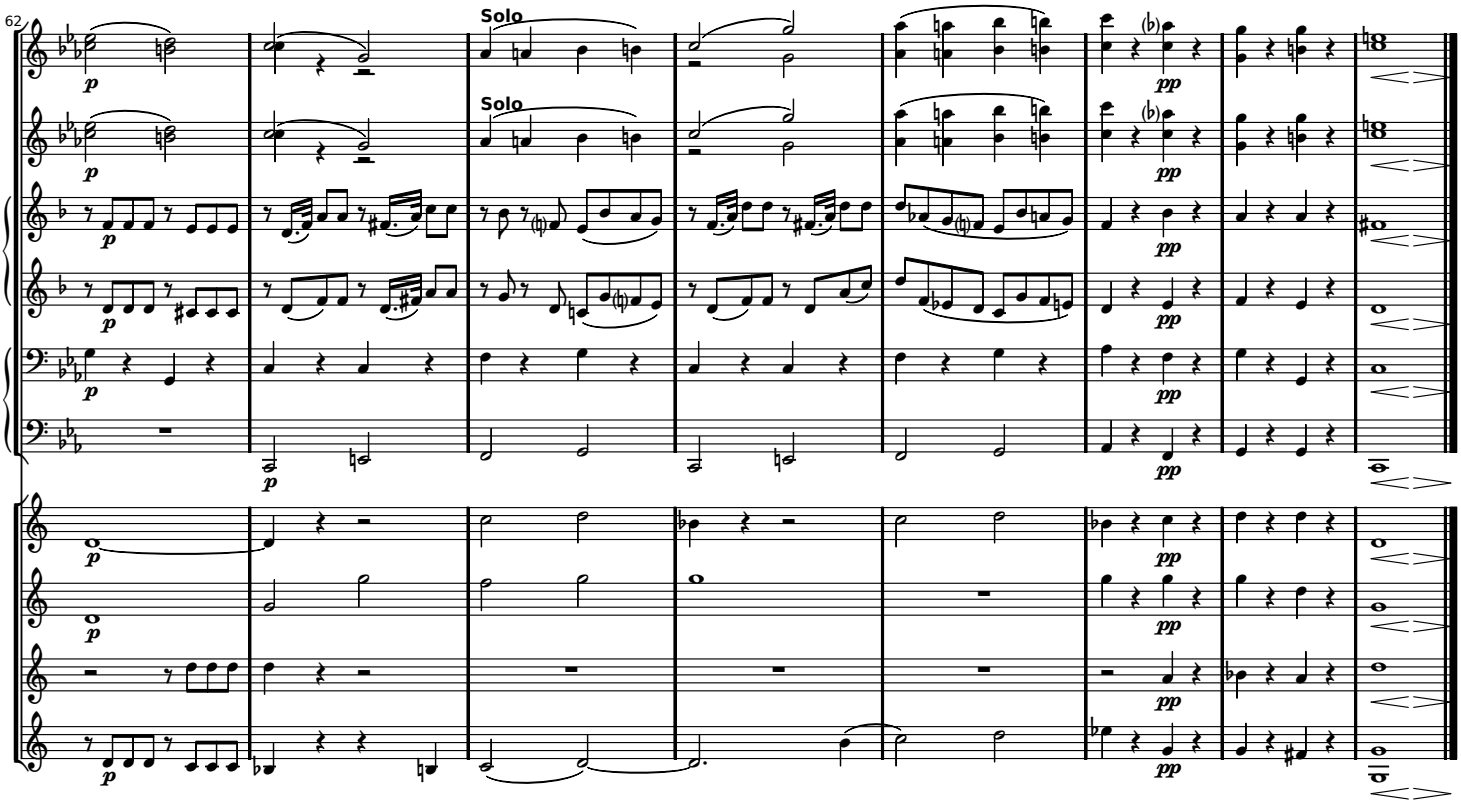


Copying is permitted