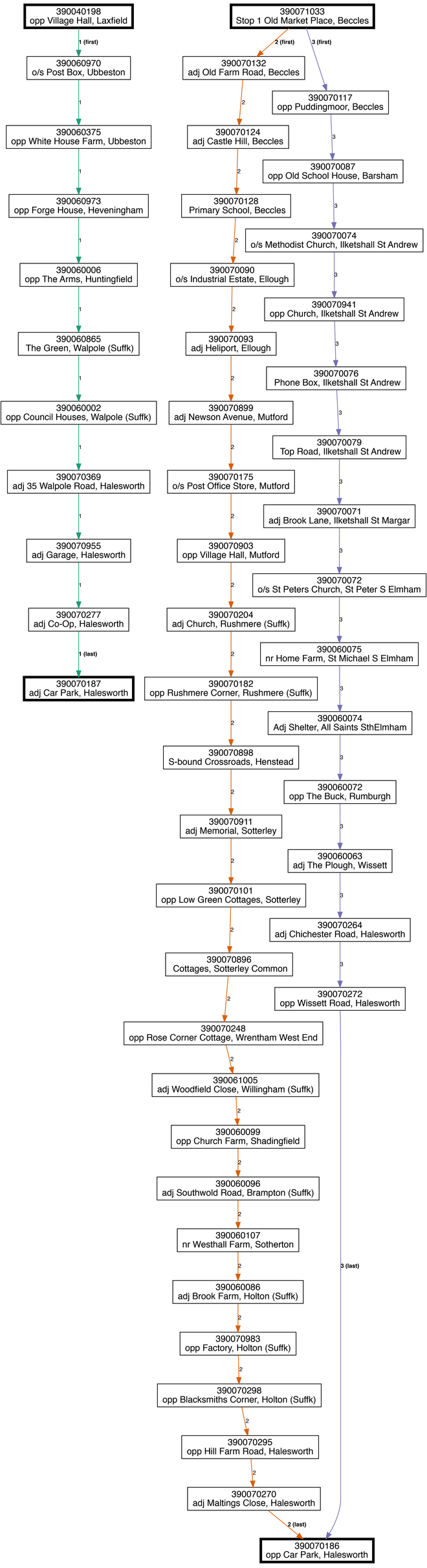

BACT 532 outbound
Beccles/Laxfield - Halesworth
suf_17-532-_-y08-2