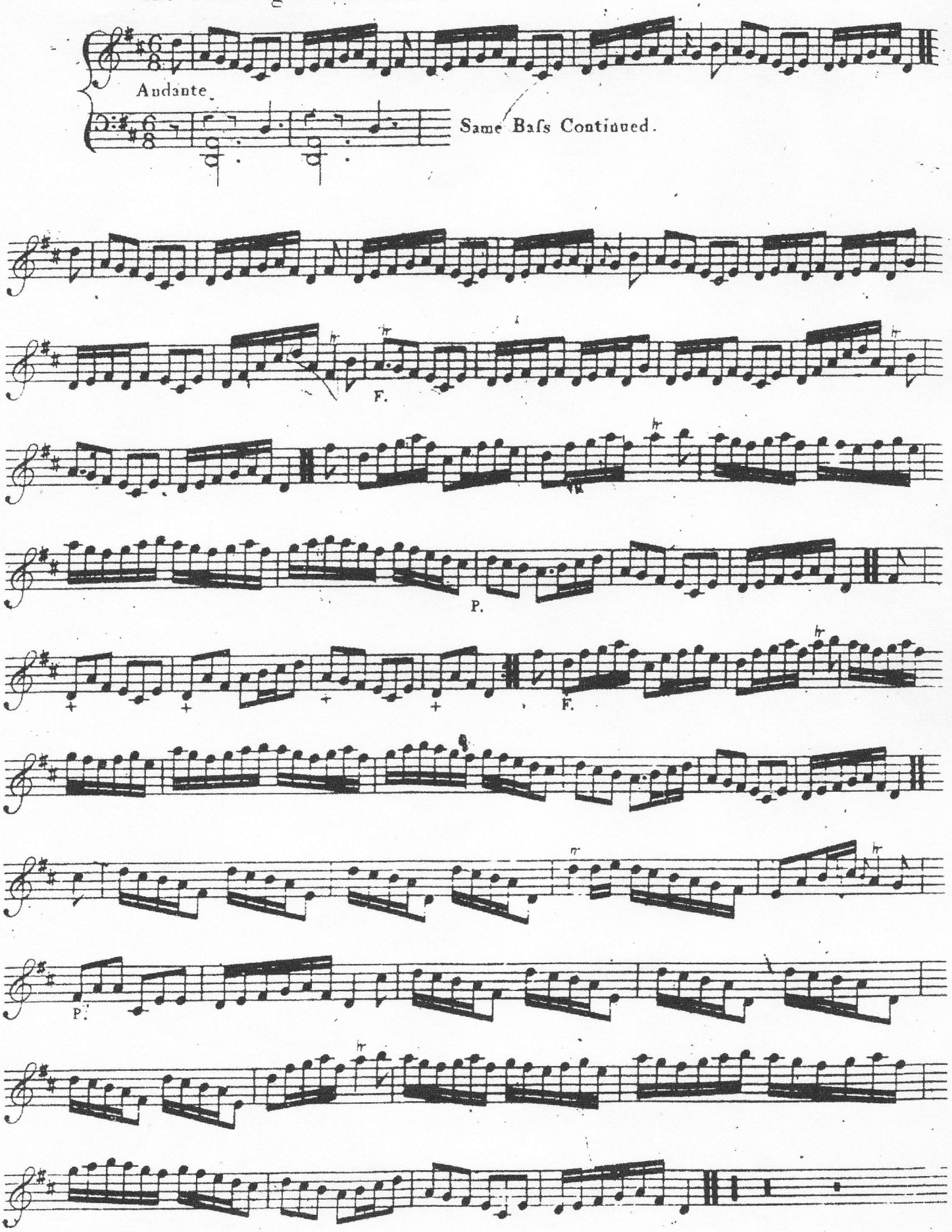The Dandling o' the Bairns.