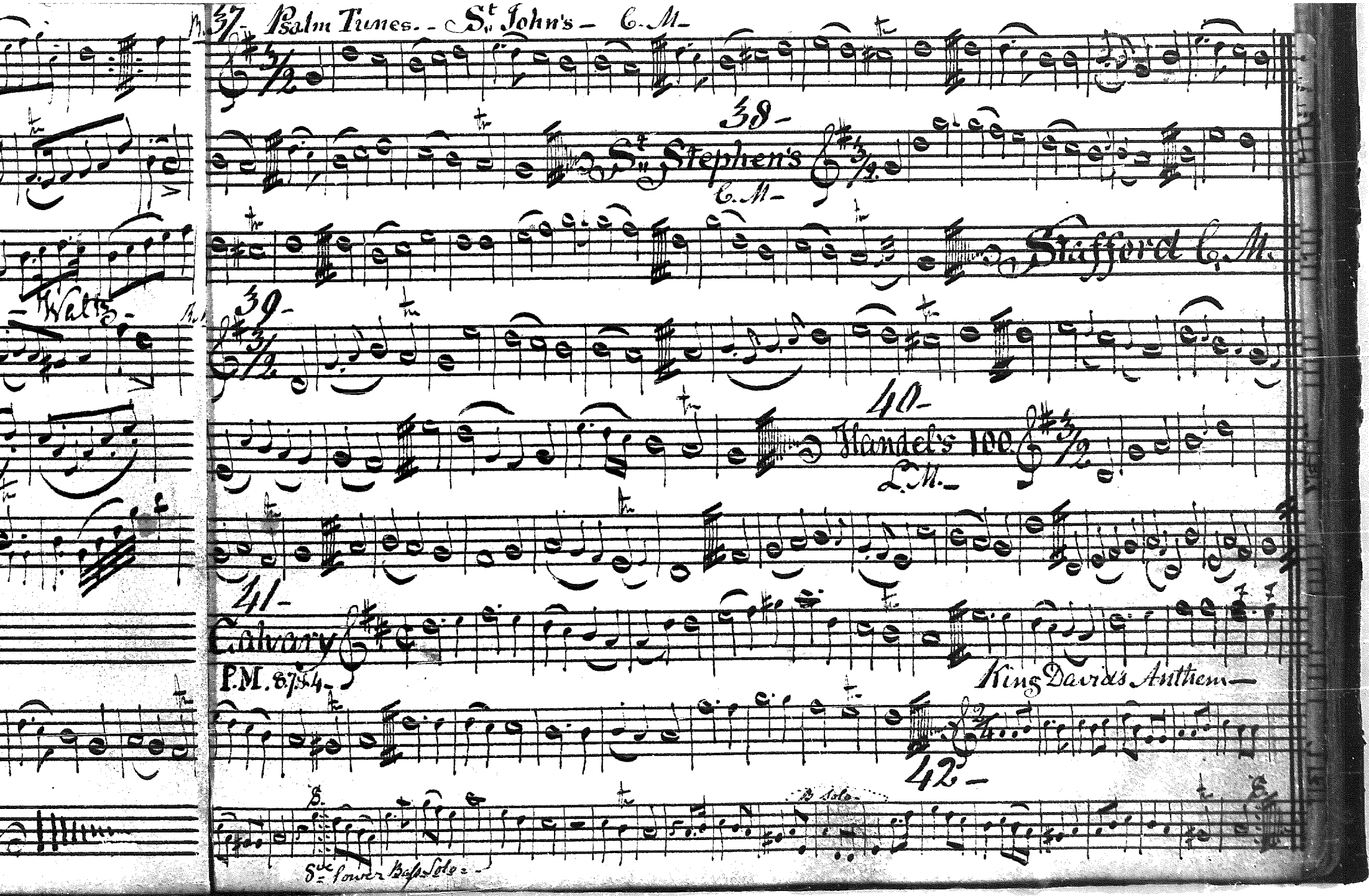
37 Psalm Tunes. - St. John's - C. M.
38 St. Stephen's C. M.
Stafford C. M.
Waltz
39
40 Handel's 100 L. M.
41 Calvary
P.M. 8.7.8.4.
King David's Anthem
42
B. Solo
Sve. Lower Bass Solo

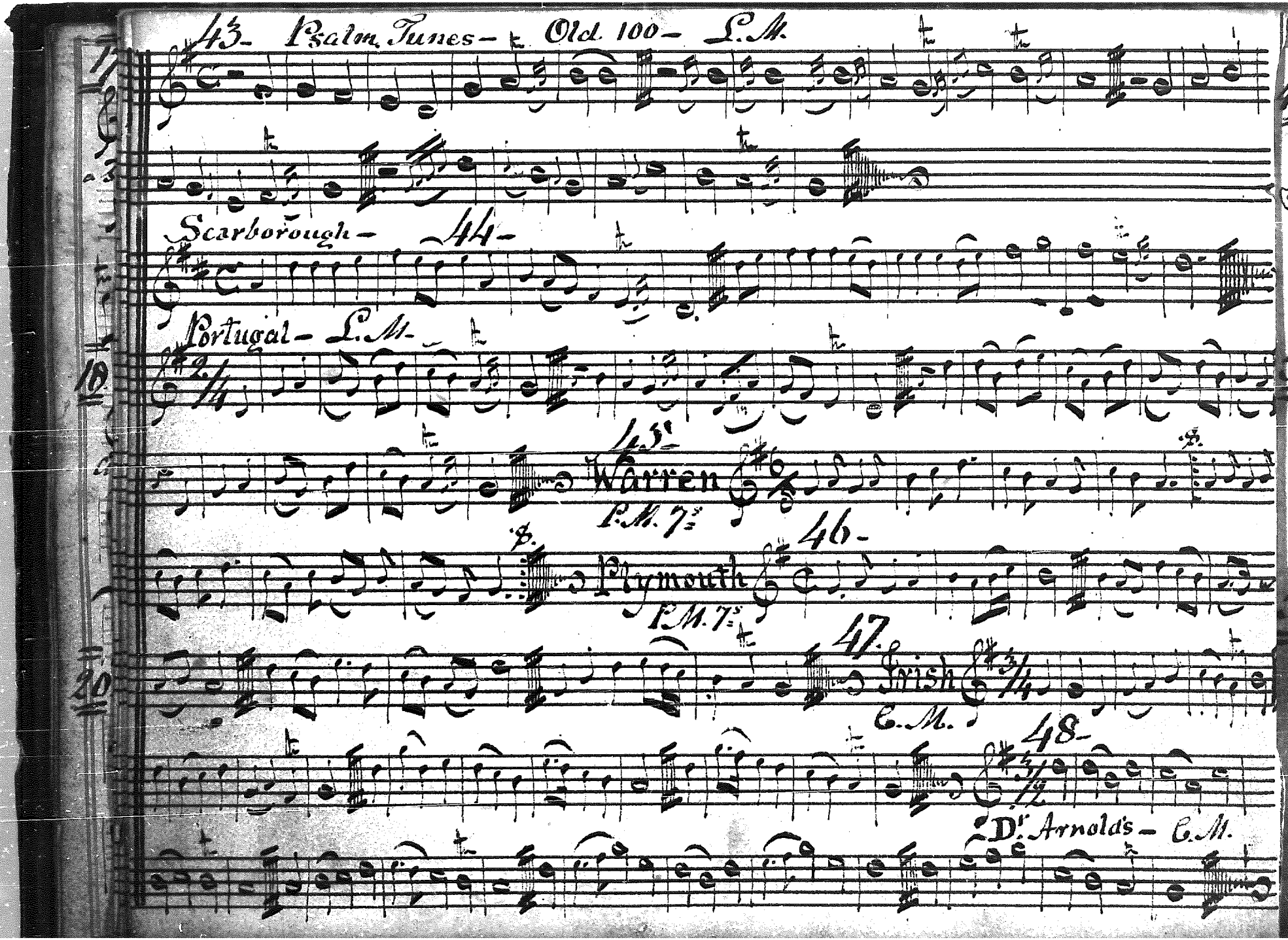
43- Psalm Tunes- Old 100- L.M.
Scarborough-
44-
Portugal- L.M.
45-
Warren
P.M. 7s
46-
Plymouth
P.M. 7s
47-
Irish
C.M.
48-
Dr. Arnold's- C.M.

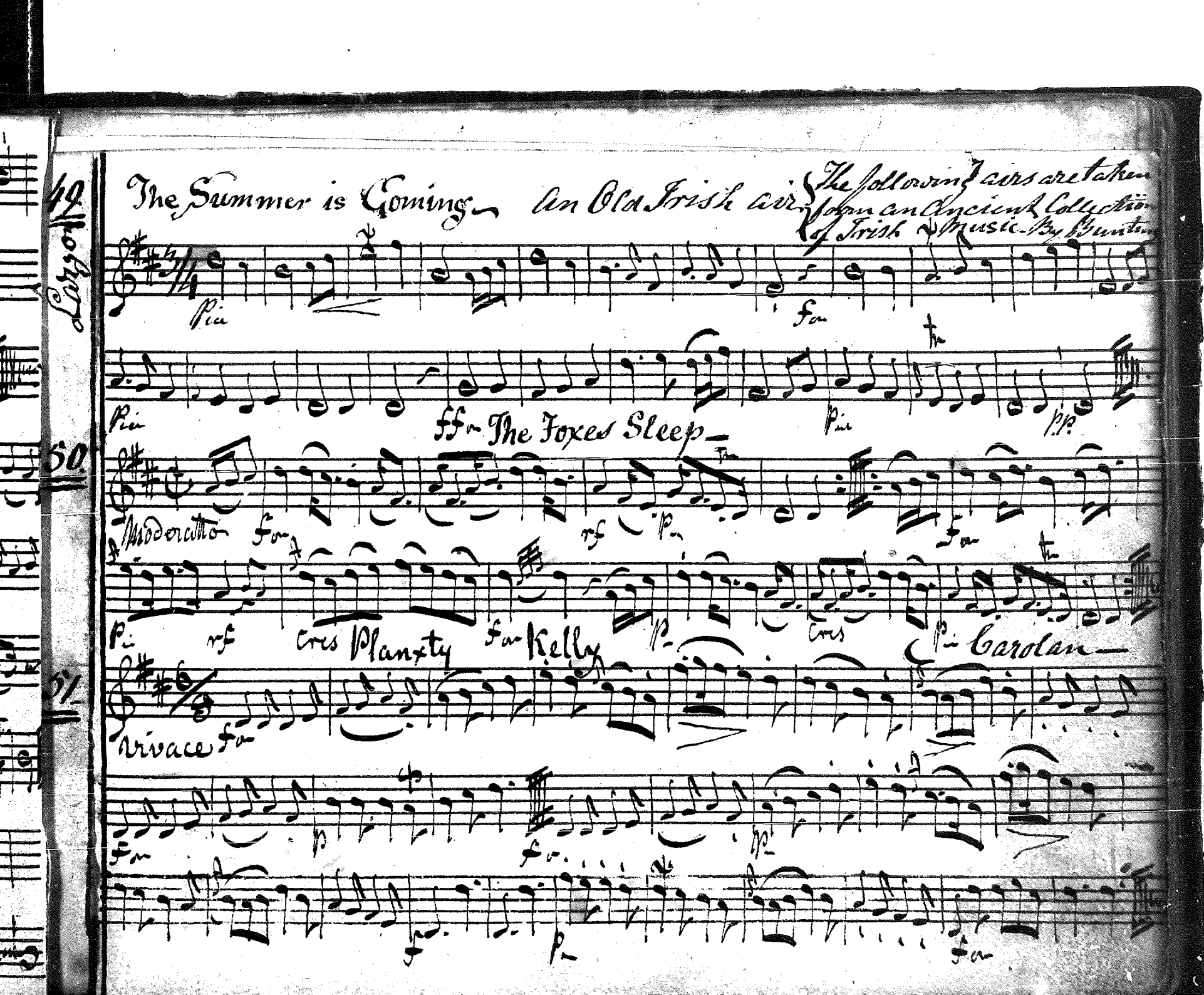

49 The Summer is Coming — An Old Irish air — The following airs are taken from an Ancient Collection of Irish Music By Bunting

Largo

Pia — for

Pia — ff — The Foxes Sleep — Pia — pp

50 Moderatto — for — rf — p — for

Pia — rf — cres — Planxty — for — Kelly — p — cres — Pia — Carolan —

51 Vivace — for

for — p — for — p

f — p — for

43 Psalm Tunes – Old 100 – L.M.

52 The Banks of the Shannon

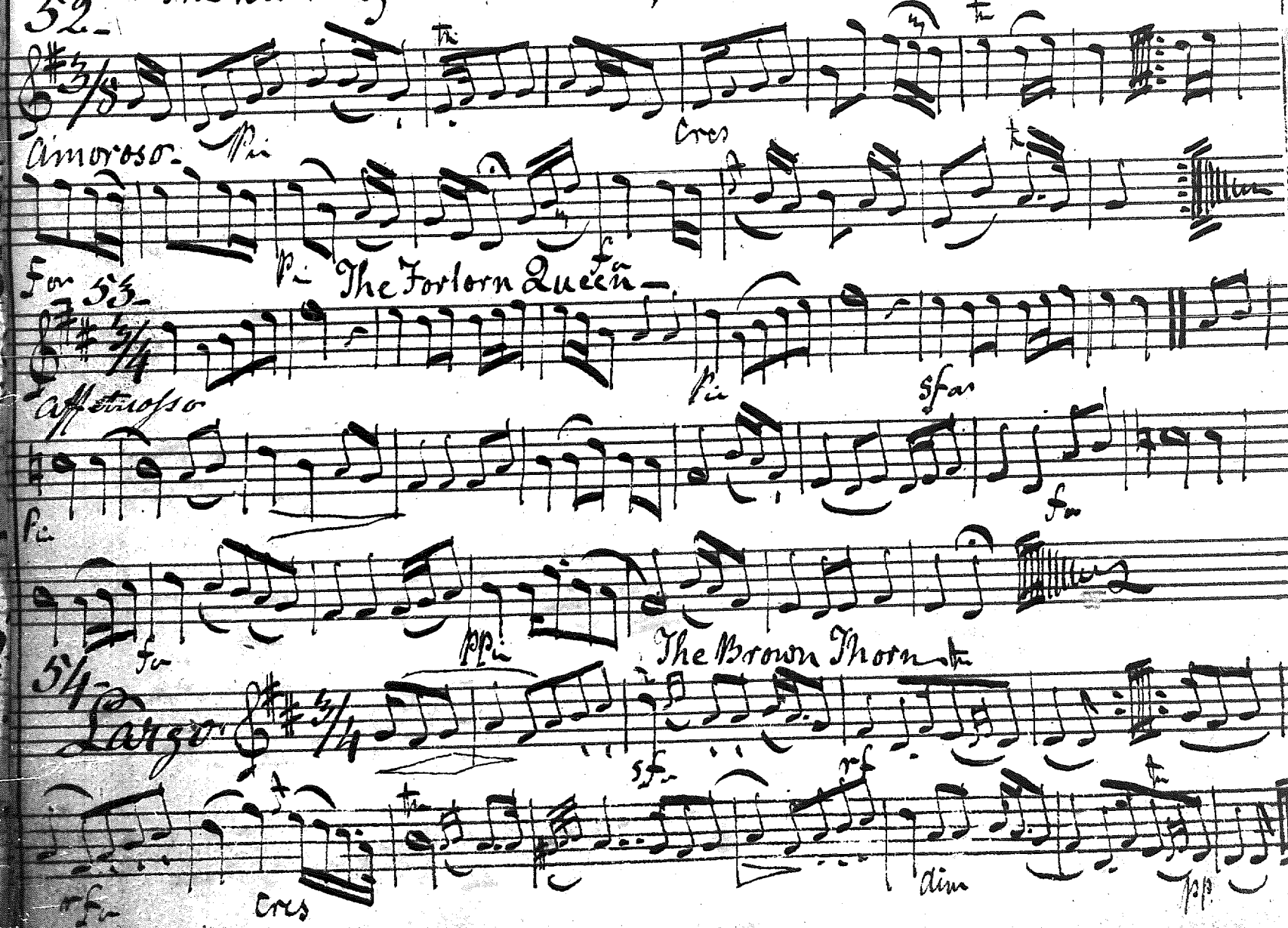

55. The Parting of Friends — {This Tune is often Played when the Advance is going away. Composed when the Danes was in Ireland —

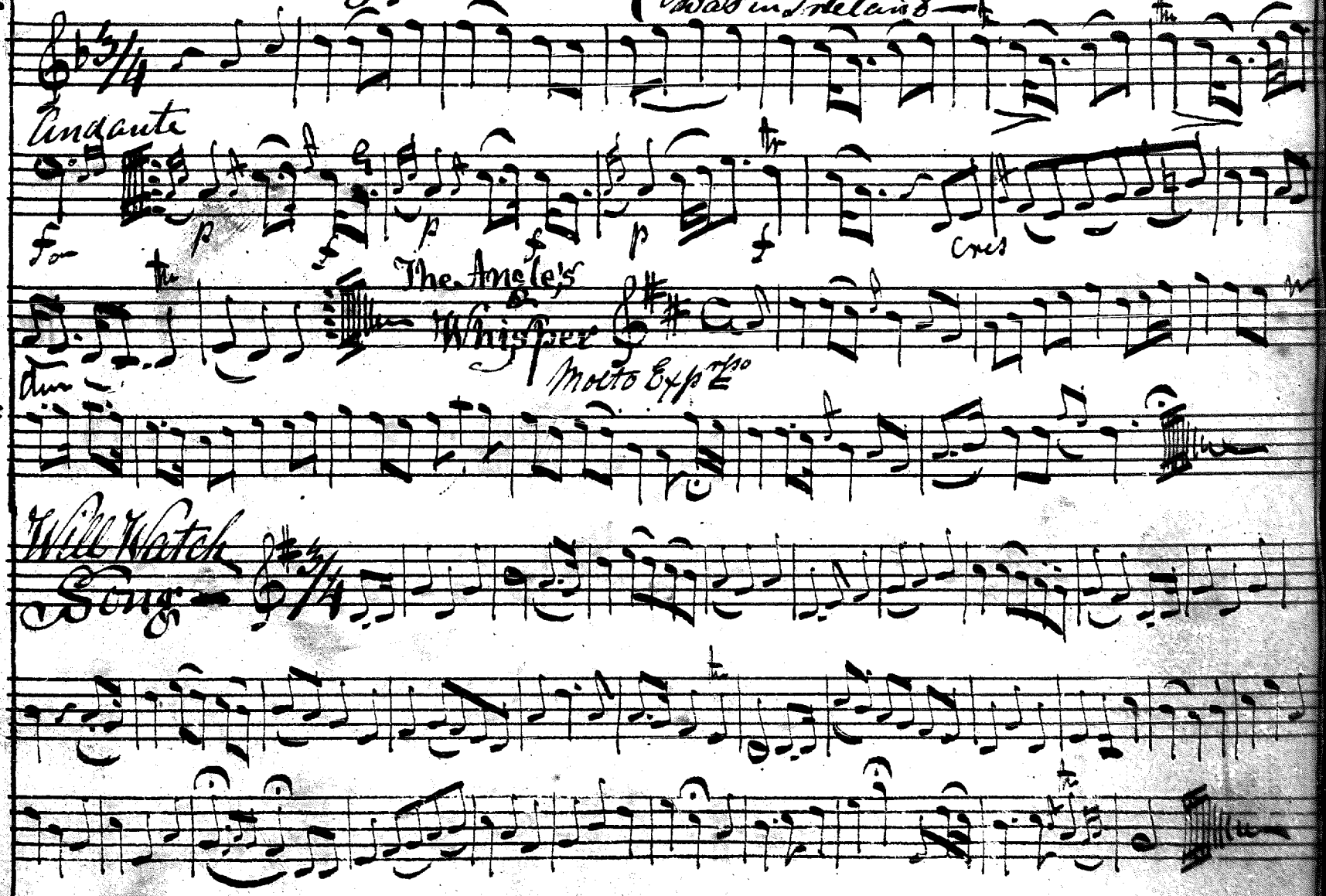

43- Psalm Tunes- Old 100- L.M.

58- St Pauls- C.M.

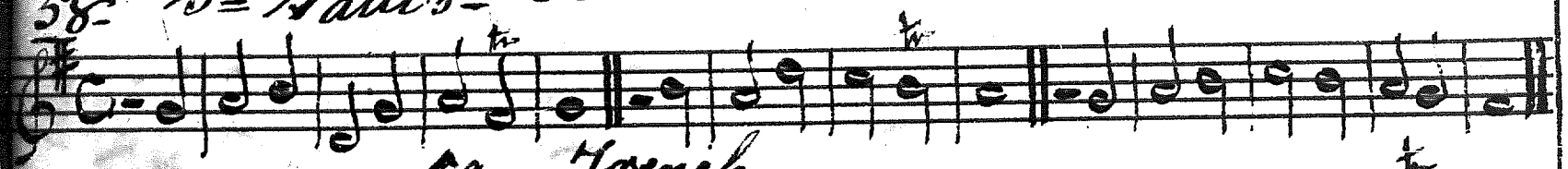

59- French-

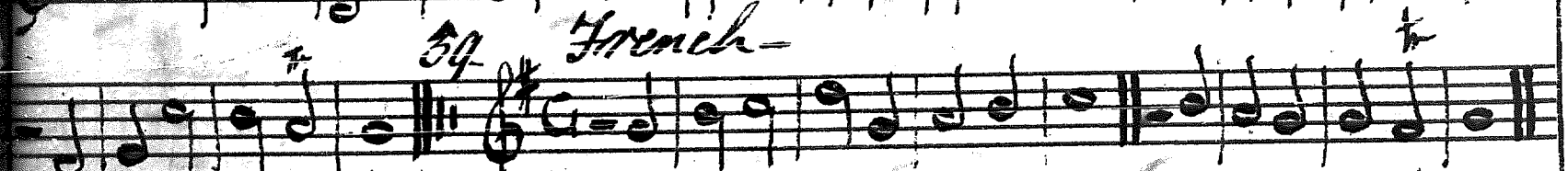

60- St Davids-

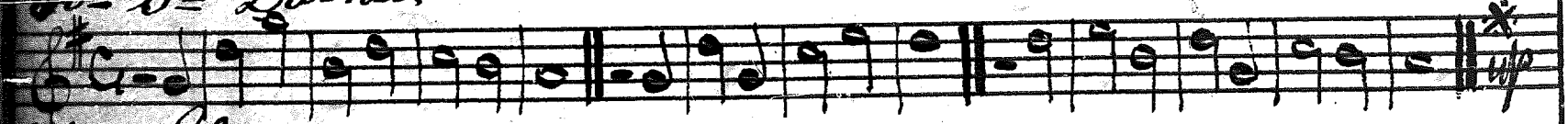

61- Glasgow-

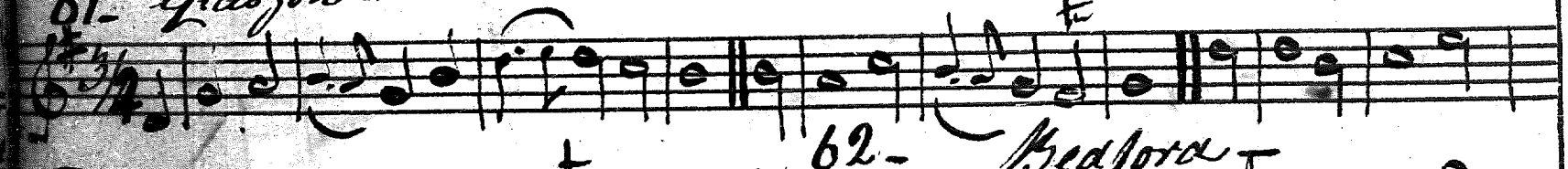

62- Bedford

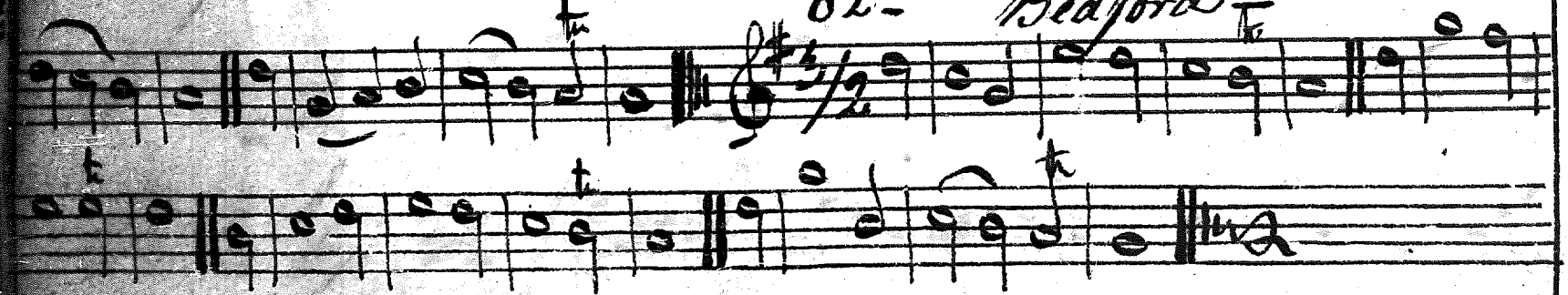

63. Hark the Vesper hymn &c (Russian Air)

Marr Lodge
Sepr 5th 39.

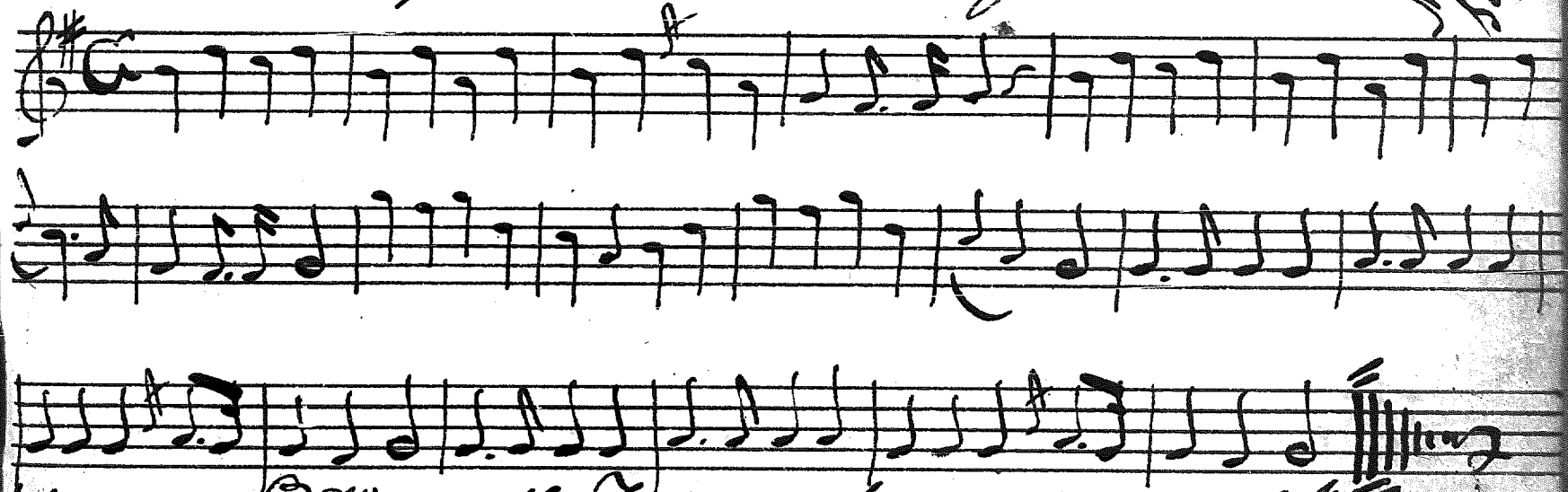

64. Loudly now the Trumpets Sounding - (J. R. Griffin)

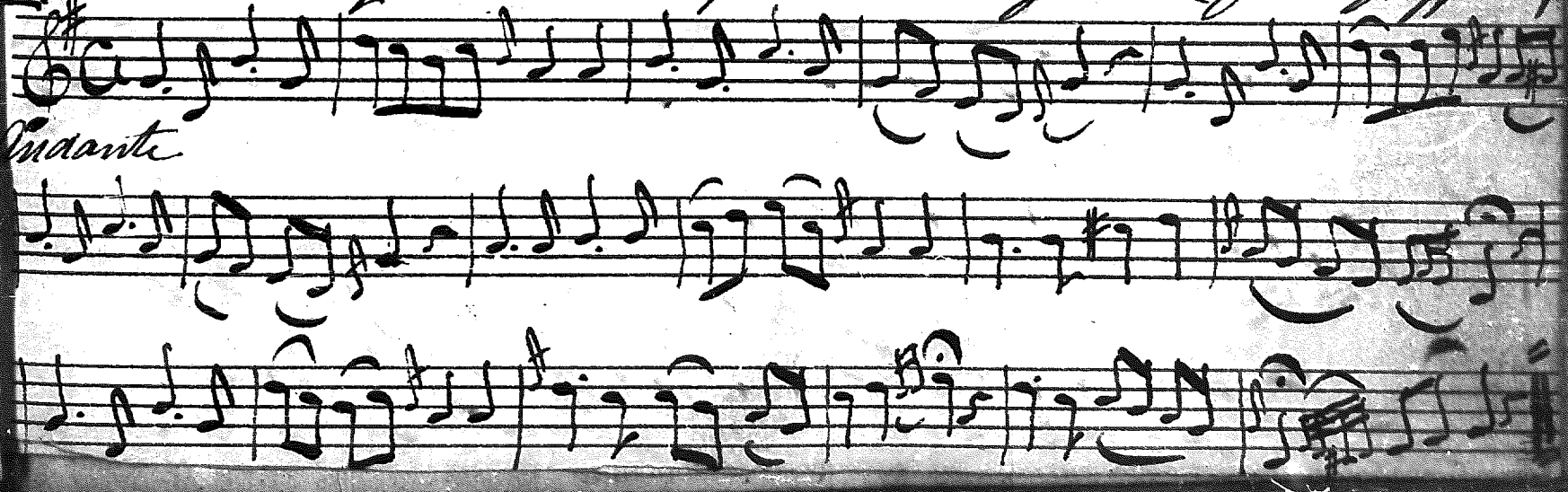

43 - Psalm Tunes - Old 100 - L.M.

65.

The Light of Other Days

Corrymulzie Cottage
Braemar Septr 6th
- 1839 -

And^te Cantable

66. - My Beautiful Rhine -

67 -

68 -

mulzie Cottag

mar Septr 6th

1839

67 I'll Remember Thee

Andante

(Dr. Croft)

68 St. Ann's

From Miss E. C. Baker - Keithock Octr 28/40

69. "The Maid of Judah." — (C. Sloman)

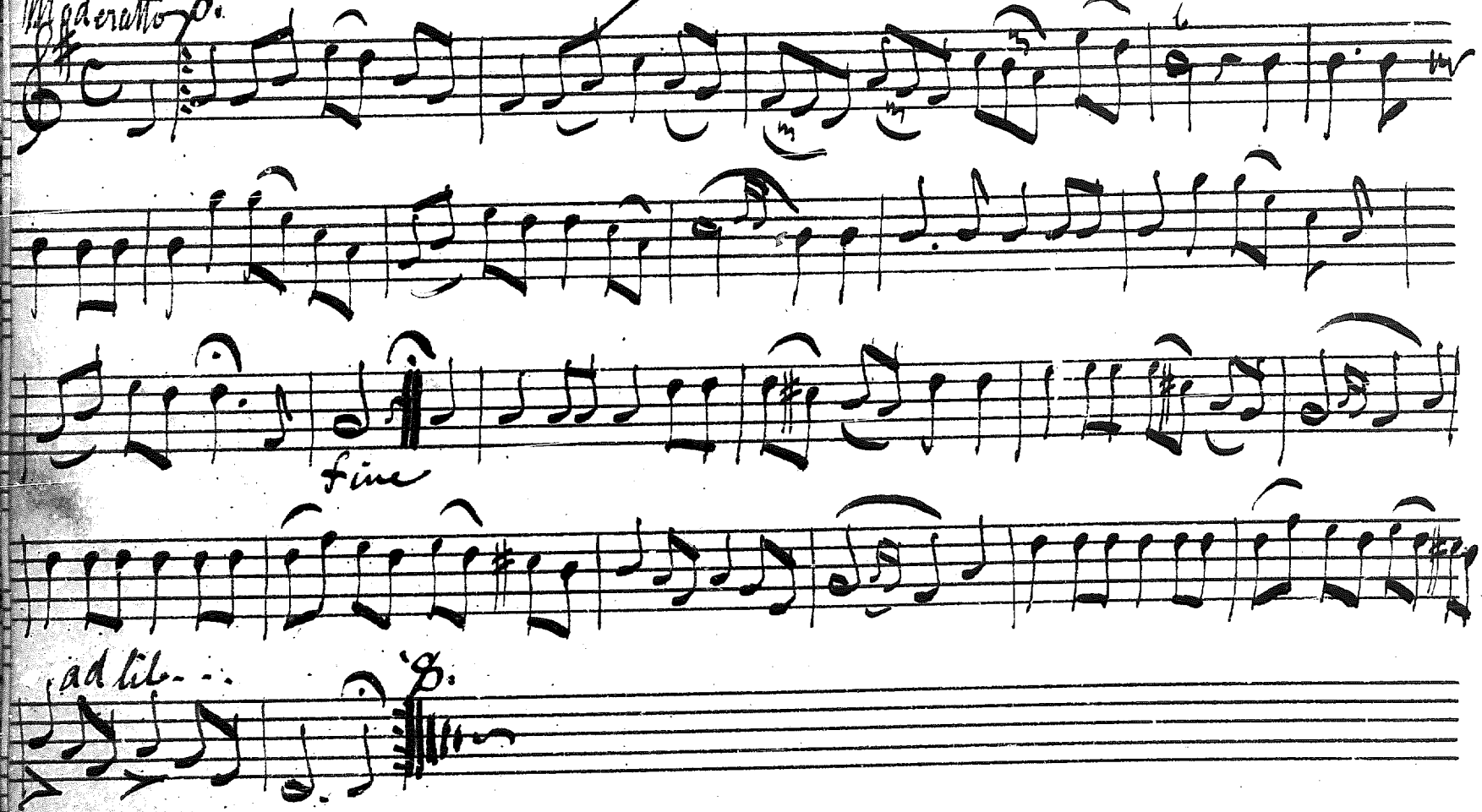

70.

71.

Aurora Waltzes (Labitzki)

70.

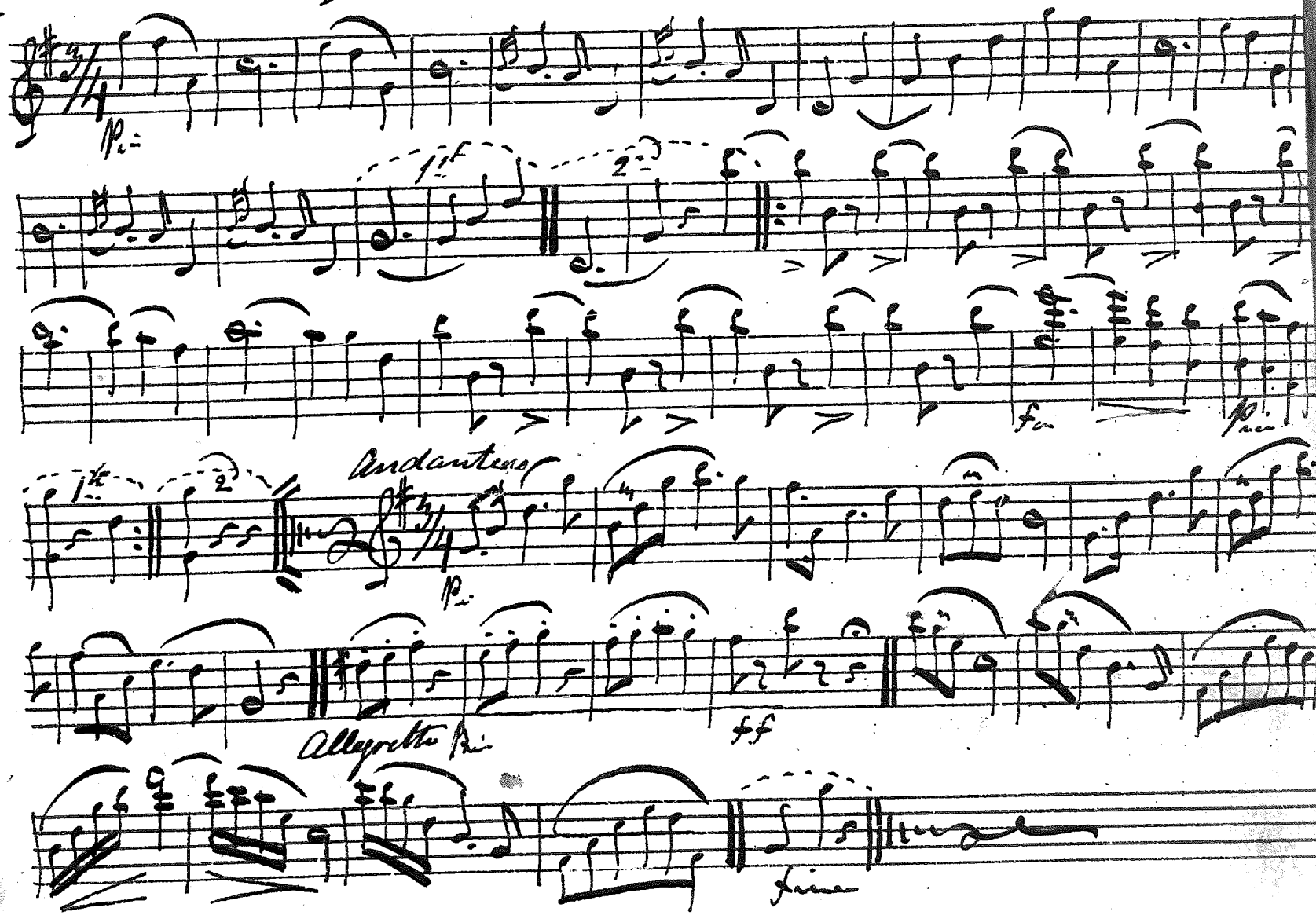

71.

43- Psalm Tunes - Old 100 - L.M.

Mar Lodge /43c

We have Lived & Loved together

72-

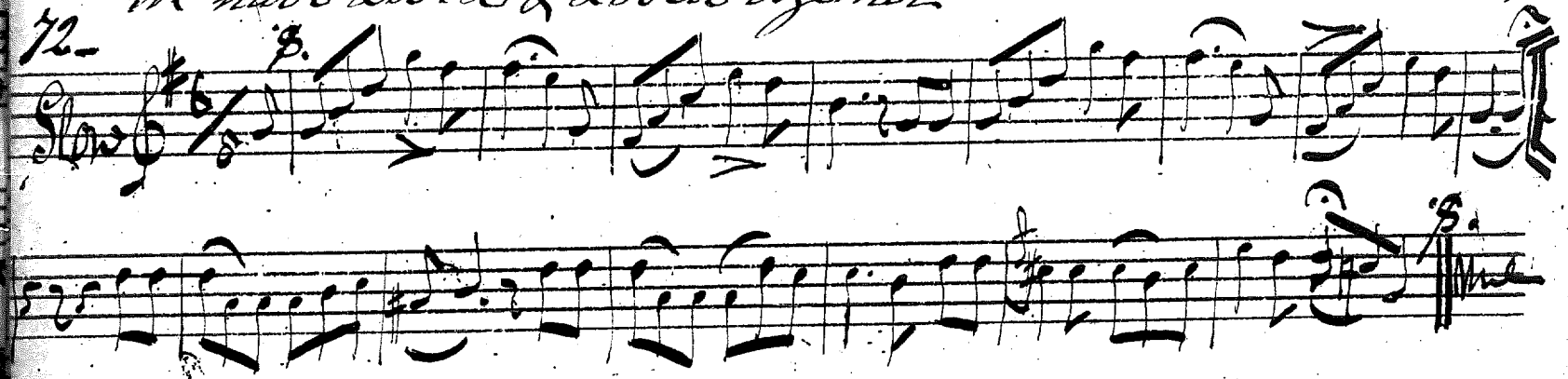

Robert Millar
Musician
Montrose 1830

Music
For the
Union Bag-pipe's, &c.

1830.

No. 1.

Lady Alicia Bysets-Watts.

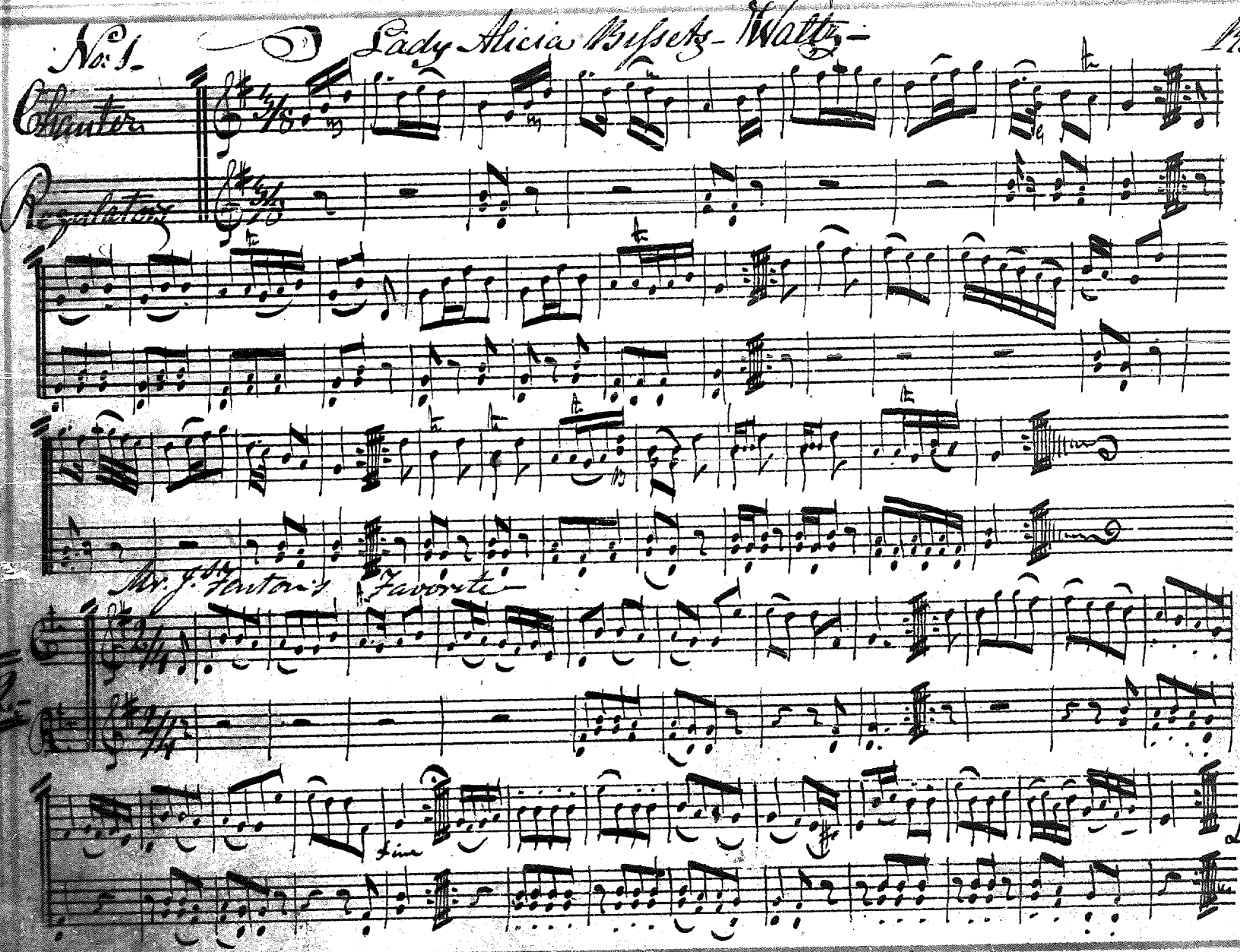

3. Miss Catherine Farquharson's (of Ballogie) Favorite a Reel

R.M.

I Have come from a happy Land.

4. Slow

Rousseau's Dream

Andante

5.

R.M.

D.C.

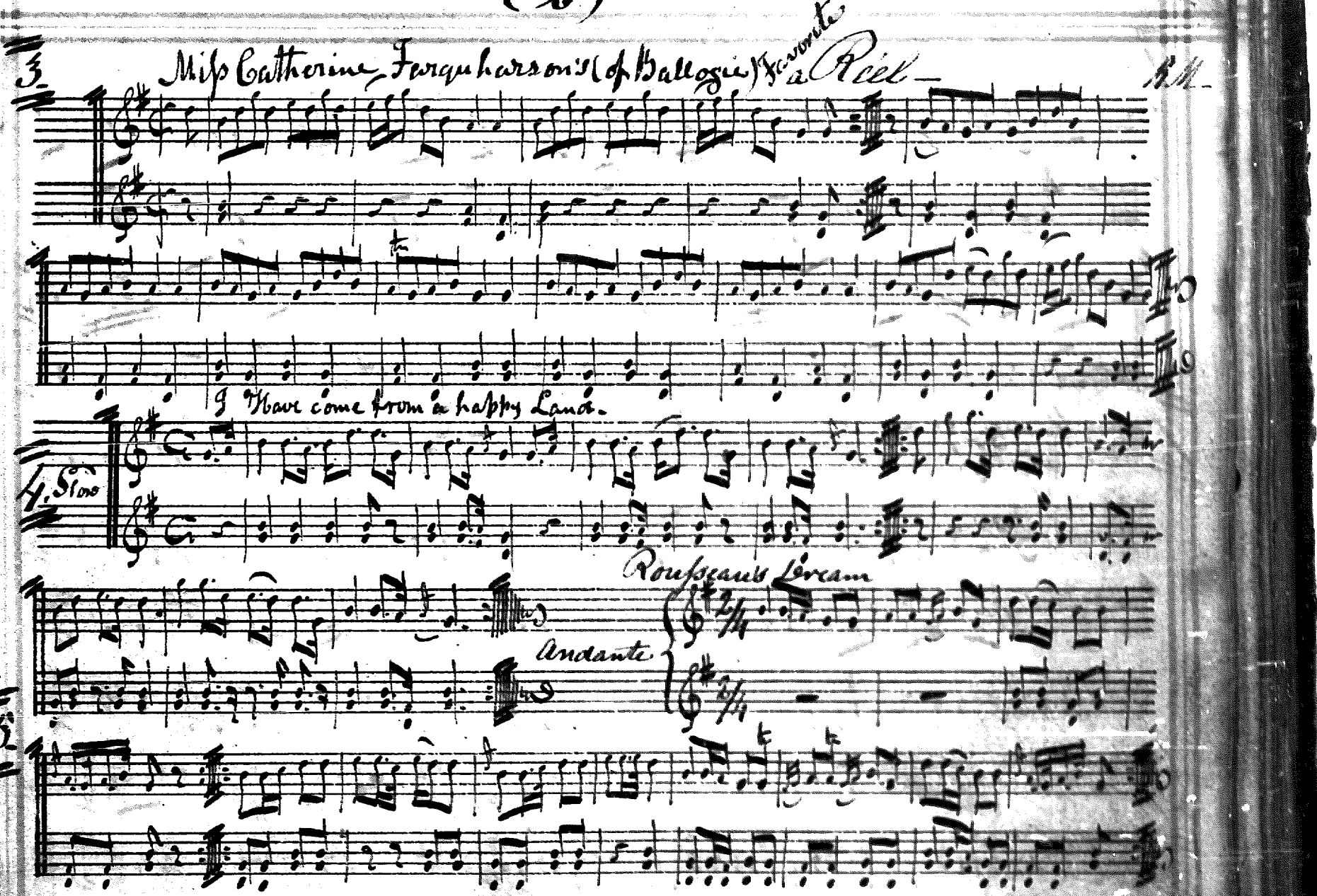

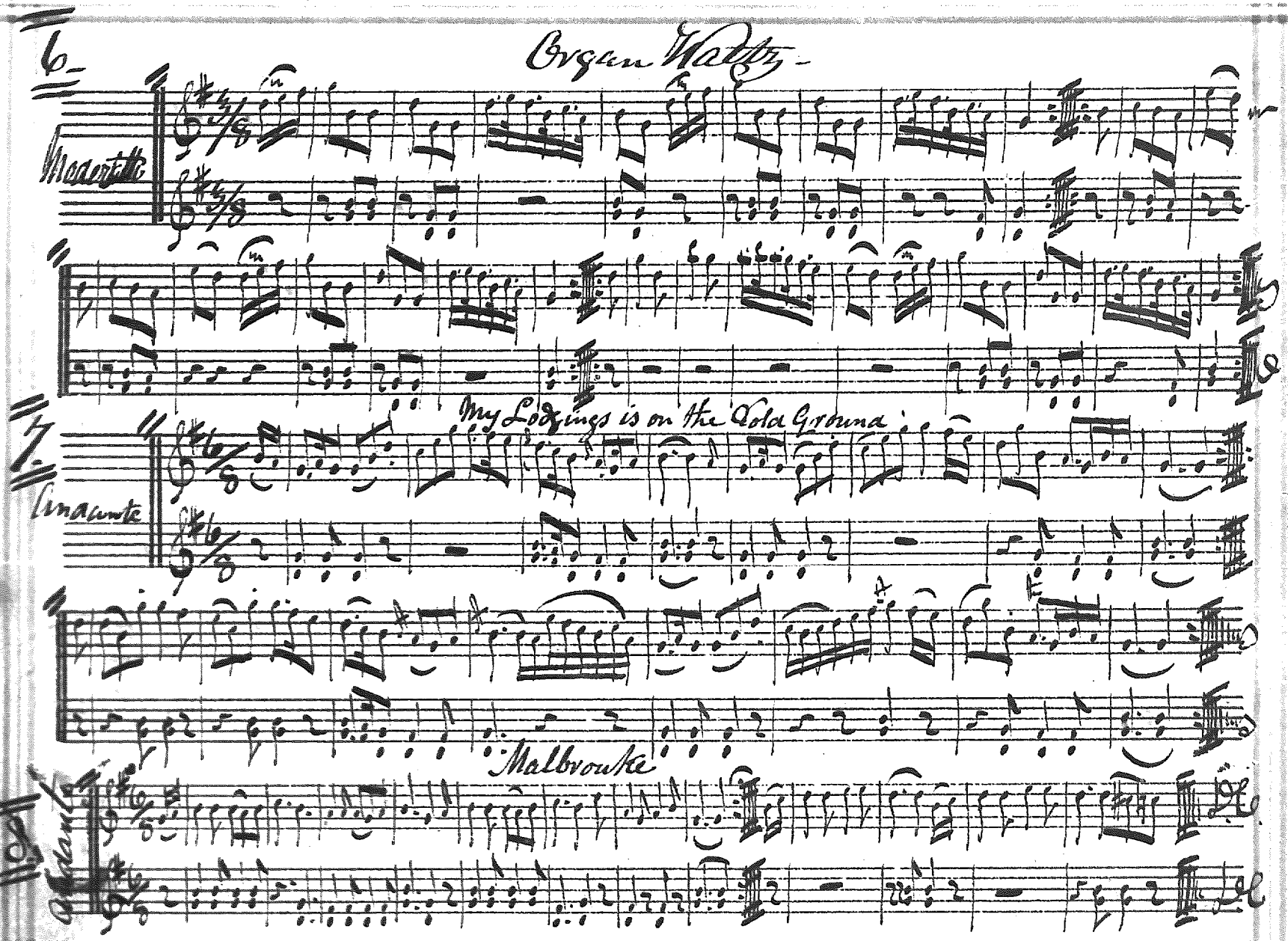
6
Organ Waltz
Moderatto
7
My Lodgings is on the Cold Ground
Andante
Malbrouke
Andante